

HARDWARE CATALOG

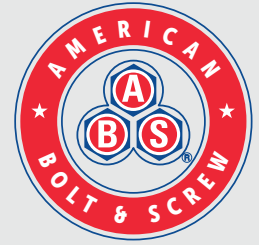

RV Hardware ~ Trailer Hardware ~ Furniture Hardware
Cabinet Hardware ~ Interior Door Hardware
Decorative Hardware

**The Premier
Source For All
Your Hardware
Needs**



2024

ABSFasteners.com



HARDWARE CATALOG

ABS has been your premier source for commercial grade fasteners, nuts, bolts, screws, and hardware for more than 60 years.

From our seven warehouses strategically located across the USA and Mexico stocking several million in inventory, we are uniquely poised to serve your fastener and hardware needs for manufacturing and assembly.



BATH HARDWARE 4

TOWEL BARS & RINGS, ROBE HOOKS, TOILET PAPER HOLDERS, SOAP DISHES, GRAB BARS



SHELVING..... 42

HEAVY DUTY & DECORATIVE, SUPPORTS, PINS, CLIPS, BRACKETS, ACCESSORIES



LOCK SETS 16

KNOB SETS, LEVER SETS, DEAD BOLTS, COMBO PACKS, COMMERCIAL LOCKS, ACCESSORIES



PLATES & BRACKETS..... 50

L, CORNER, HEAVY DUTY, MENDING PLATES, BED & FURNITURE, MIRROR HANGERS, EURO



HINGES 24

FURNITURE, INSTITUTIONAL, RV, RESIDENTIAL, SHUTTER, CONCEALED, BUILDERS, CONTINUOUS



CASTERS 52

LIGHT, MEDIUM & HEAVY DUTY, TWIN WHEEL, LOCKING, FURNITURE, WHEELS, ACCESSORIES



SLIDES 34

RV, 1 WAY & 2 WAY LOCKING, SOFT CLOSE, UNDERMOUNT FOR DRAWERS & KEYBOARDS



LEVELERS & GLIDES 56

ADJUSTABLE, NAIL, FELT, STEM, GLIDE CAPS, THREADED SPRING CLIPS, RUBBER CRUTCH TIPS



CATCHES & LATCHES 38

CHILD SAFETY, MAGNET, SECURITY, GATE HOOKS, CABINET & SHUTTER, ADJUSTABLE TENSION



UPHOLSTERY NAILS 60

DECORATIVE & FUNCTIONAL STYLES IN MANY SHAPES AND SIZES



DOOR STOPS..... 40

DOOR MOUNT, FLOOR MOUNT, DETACHABLE, FIXED, HINGE PIN, WEDGES, KNOB WALL PROTECTORS



SHUTTER HARDWARE..... 62

LIGHT & HEAVY DUTY, OUTSET, INSET, BUTT HINGE, NON-MORTISE, FIXED PIN, LOOSE PIN & MORE



HARDWARE CATALOG

***ABS has set the standard for quality,
value-added services, and superior
customer service.***



FURNITURE HARDWARE 64

BRACKETS, CONNECTORS, HINGES, LIDS, LEGS, LOCKS,
STAYS, LIGHTING, PICTURE HANGERS, SWIVELS, ETC.



RIGGING HARDWARE 102

EYE BOLTS, ROPE & CHAIN HARDWARE, SHACKLES,
HOOKS, TURNBUCKLES, CLEVISSES, YOLK ENDS



GAS STRUTS 84

SPRINGS, BALL STUDS, MOUNTING BRACKETS,
FITTINGS, ACCESSORY HARDWARE



BARN DOOR HARDWARE 104

DOOR PANELS, TRACK, HANDLES, ACCESSORIES,
COMPONENT KITS & MORE



JOHNSON HARDWARE 85

PARTS & ACCESSORIES FOR DOORS: POCKET, BARN,
SLIDING BI-PASS, BI-FOLDING & MULTI-FOLDING



TOOLS & PACKAGING 106

PNEUMATIC STAPLERS & NAILERS, AIR TOOLS,
SCREWDRIVERS, T-HANDLES, MASKS, TAPE, ETC.



RV HARDWARE 86

ACCESSORIES & HARDWARE FOR INTERIORS, EXTERIORS,
COMFORT, SECURITY, REPAIRS & MAINTENANCE



FASTENERS..... 110

ABS LINE CARD OF BOLTS, SCREWS, NUTS,
WASHERS, STAPLES, NAILS & MORE.



CARGO HARDWARE 90

SAFETY CHAIN, E-TRACK, BAR & CAM LOCKS
BLACK-OUT LINE OF ACCESSORIES



ABS LOCATIONS 111

ADDRESS AND CONTACT INFORMATION FOR
ALL 7 ABS LOCATIONS



MISCELLANEOUS..... 94

PLASTIC FASTENERS, CORNER BRACES, CAPS, COVERS,
PLUGS, GROMMETS, VENT GRILLS, WOOD PRODUCTS & MORE

©2024 AMERICAN BOLT & SCREW. ALL RIGHTS
RESERVED. Reproducing or copying any part of this catalog
without per-mission is unlawful under the United States
Copyright Act. Violators are subject to full prosecution
under federal law.



BATH HARDWARE

WESTSHORE COLLECTION

The Westshore contemporary / modern bathroom hardware collection of bathroom towel bars, toilet paper holders, robe hooks, towel hooks and towel rings is available in satin nickel and chrome finishes. With a clean, modern style Westshore bathroom hardware is the perfect choice for contemporary bathrooms.

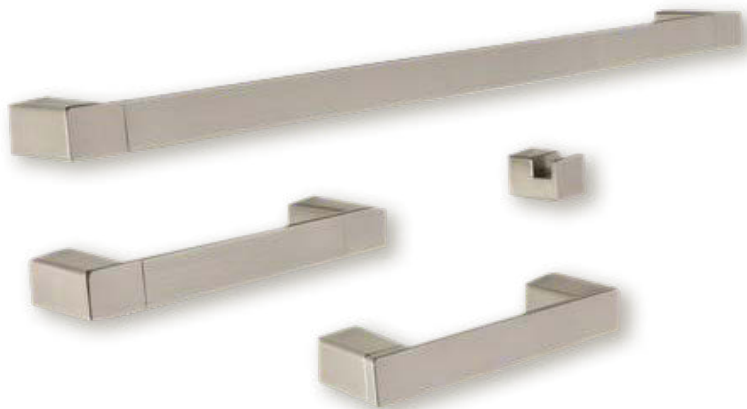

** PICTURED IN SATIN NICKEL
ALSO AVAILABLE IN CHROME*



1. 18" TOWEL BAR

2. 24" TOWEL BAR

3. ROBE HOOK



4. TOILET PAPER HOLDER W/ PIVOTING BAR



5. TOWEL RING



CLEARWATER COLLECTION

The Clearwater bathroom hardware collection of contemporary bathroom towel bars, toilet paper holders, robe hooks and towel rings has a simple, clean, contemporary style. This modern bathroom hardware set is available in satin nickel, oil rubbed bronze and chrome finishes.

6. ROBE HOOK



7. TOILET PAPER HOLDER



8. TOILET PAPER HOLDER



9. TOWEL RING



10. 8" TOWEL BAR

11. 24" TOWEL BAR



** PICTURED IN SATIN NICKEL
ALSO AVAILABLE IN CHROME AND OIL RUBBED BRONZE*



BATH HARDWARE

BOCA GRANDE COLLECTION

The Boca Grande contemporary / modern bathroom hardware collection of bathroom towel bars, toilet paper holders, robe hooks and towel rings has the perfect combination of styling and price. Boca Grande contemporary bathroom hardware sets are available in satin nickel and chrome finishes.

NOW AVAILABLE IN EXPOSED SCREW

1. ROBE HOOK



2. TOILET PAPER HOLDER



3. TOWEL RING



** PICTURED IN SATIN NICKEL
ALSO AVAILABLE IN CHROME*



4. 18" TOWEL BAR

5. 24" TOWEL BAR



ALEXANDRIA COLLECTION

The Alexandria bathroom hardware collection adds a transitional style to your bathroom. This bathroom hardware set of bathroom towel bars, toilet paper holders, robe / towel hooks and towel rings is available in satin nickel, oil rubbed bronze and chrome finishes.

9. ROBE HOOK



10. TOILET PAPER HOLDER



11. TOILET PAPER HOLDER



** PICTURED IN SATIN NICKEL
ALSO AVAILABLE IN CHROME AND OIL RUBBED BRONZE*

6. 18" TOWEL BAR

7. 24" TOWEL BAR

8. TOWEL RING





BATH HARDWARE

SAVANNAH COLLECTION

The Savannah bathroom hardware collection of transitional-styled bathroom towel bars, toilet paper holders, robe hooks and towel rings is a wonderful choice for many bathrooms. This bathroom hardware set is available in satin nickel, oil rubbed bronze and chrome finishes.



* PICTURED IN SATIN NICKEL

ALSO AVAILABLE IN CHROME AND OIL RUBBED BRONZE

1. 18" TOWEL BAR

2. 24" TOWEL BAR

3. TOWEL RING

4. ROBE HOOK

5. TOILET PAPER HOLDER

6. TOILET PAPER HOLDER

PORTSMOUTH COLLECTION

The Portsmouth bathroom hardware collection of bathroom towel bars, toilet paper holders, robe hooks, towel hooks and towel rings has transitional styling that complements most bathrooms. This bathroom hardware collection is available in satin nickel, oil rubbed bronze and chrome finishes.

7. ROBE HOOK

8. TOILET PAPER HOLDER

9. TOILET PAPER HOLDER

10. TOWEL RING

11. 18" TOWEL BAR

12. 24" TOWEL BAR



* PICTURED IN SATIN NICKEL

ALSO AVAILABLE IN CHROME AND OIL RUBBED BRONZE



BATH HARDWARE

HARBOR ISLE COLLECTION

For contemporary bathroom hardware our Harbor Isle bathroom towel bars, toilet paper holders, robe hooks and towel rings is the right choice for budget-conscious bathroom projects. Our Harbor Isle bathroom hardware collection is available in satin nickel and chrome finishes.

1. ROBE HOOK



2. TOILET PAPER HOLDER



3. TOWEL RING



** PICTURED IN SATIN NICKEL
ALSO AVAILABLE IN CHROME*

4. 18" TOWEL BAR

5. 24" TOWEL BAR



ROYAL PALM COLLECTION

The Royal Palm collection consists of stylish towel bars, toilet paper holders, robe hooks, and towel rings. This traditional style hardware fits any home and budget. Fabricated from solid brass, it's available in satin nickel, chrome and oil rubbed bronze finishes.



** PICTURED IN SATIN NICKEL
ALSO AVAILABLE IN CHROME AND OIL RUBBED BRONZE*

9. ROBE HOOK



10. TOILET PAPER HOLDER



6. 18" TOWEL BAR

7. 24" TOWEL BAR



8. TOWEL RING



11. TOILET PAPER HOLDER





BATH HARDWARE

LEXINGTON COLLECTION



The Lexington bathroom hardware collection of bathroom towel bars, toilet paper holders, robe hooks and towel rings is a perfect choice for any transitional bathroom design project. Lexington bathroom hardware is available in satin nickel, oil rubbed bronze and chrome finishes.

1. 18" TOWEL BAR

2. 24" TOWEL BAR



** PICTURED IN SATIN NICKEL*

ALSO AVAILABLE IN CHROME AND OIL RUBBED BRONZE

3. ROBE HOOK



4. TOILET PAPER HOLDER



5. TOWEL RING



SEA BREEZE COLLECTION

The Sea Breeze bathroom hardware collection has discount-priced bathroom towel bars, toilet paper holders, robe / towel hooks and towel rings. This bathroom hardware set is available in satin nickel and chrome finishes.

6. ROBE HOOK



7. TOILET PAPER HOLDER



8. TOWEL RING



** PICTURED IN SATIN NICKEL*

ALSO AVAILABLE IN CHROME AND OIL RUBBED BRONZE

9. 18" TOWEL BAR

10. 24" TOWEL BAR





BATH HARDWARE

FLAMINGO COLLECTION

Flamingo bathroom hardware collection has a discount-priced exposed screw design. Bathroom towel bars, toilet paper holders, robe / towel hooks, and towel rings. The Flamingo bathroom hardware set is also available in a chrome finish.



* PICTURED IN POLISHED CHROME

1. ROBE HOOK

POLISHED CHROME

ALSO AVAILABLE IN SATIN
NICKEL & OIL RUBBED
BRONZE



6. ROBE HOOK

POLISHED CHROME

ALSO AVAILABLE IN OIL RUBBED
BRONZE



2. TOILET PAPER HOLDER

POLISHED CHROME

ALSO AVAILABLE IN SATIN NICKEL &
OIL RUBBED BRONZE



7. TOWEL RING

POLISHED CHROME

ALSO AVAILABLE IN SATIN NICKEL
& OIL RUBBED BRONZE



3. TOOTHBRUSH & CUP HOLDER

SATIN NICKEL

ALSO AVAILABLE IN OIL RUBBED
BRONZE



8. SOAP DISH HOLDER

SATIN NICKEL

ALSO AVAILABLE IN OIL RUBBED BRONZE



4. 18" TOWEL BAR

5. 24" TOWEL BAR

POLISHED CHROME

ALSO AVAILABLE IN SATIN NICKEL



POSTS & BAR ALSO SOLD SEPARATELY
(BH9602) (BH9607-BH9608)



BATH HARDWARE

VICTORIAN COLLECTION



* PICTURED IN POLISHED CHROME

ALSO AVAILABLE IN SATIN NICKEL & OIL RUBBED BRONZE

1. 18" TOWEL BAR 24" TOWEL BAR



4. 24" DOUBLE TOWEL BAR



2. TOWEL RING



5. SOAP DISH/TUMBLER HOLDER



3. TOILET PAPER HOLDER



6. ROBE HOOKS



7. TOILET BRUSH HOLDER



Our Victorian bathroom hardware collection of bathroom towel bars, toilet paper holders, robe hooks and towel rings is a perfect choice for any modern or contemporary bathroom design project. Victorian bathroom hardware is available in satin nickel, oil rubbed bronze and chrome finishes.



BATH HARDWARE

TAYLOR COLLECTION



* PICTURED IN POLISHED CHROME

ALSO AVAILABLE IN SATIN NICKEL AND OIL RUBBED BRONZE



1. 18" TOWEL BAR

24" TOWEL BAR

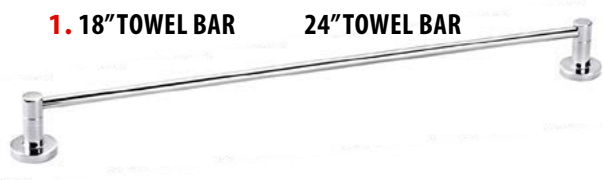

5. 18" BATH TOWEL BAR



2. TOWEL RING



6. SOAP DISH



3. TOILET PAPER HOLDER



7. ROBE HOOKS



4. TOILET BRUSH HOLDER



Our Taylor bathroom hardware collection of bathroom towel bars, toilet paper holders, robe hooks & towel rings is a simple yet elegant design perfect for any upgrade. Taylor bathroom hardware is available in satin nickel, oil rubbed bronze and chrome finishes.



BATH HARDWARE

FRANKLIN COLLECTION



* PICTURED IN OIL RUBBED BRONZE
ALSO AVAILABLE IN SATIN NICKEL AND CHROME

The Franklin bathroom hardware collection of bathroom towel bars, toilet paper holders, robe hooks & towel rings is a rustic design perfect for any bathroom re-model or project. Franklin bathroom hardware is available in satin nickel, oil rubbed bronze and chrome finishes.





BATH HARDWARE

MATER DEI COLLECTION

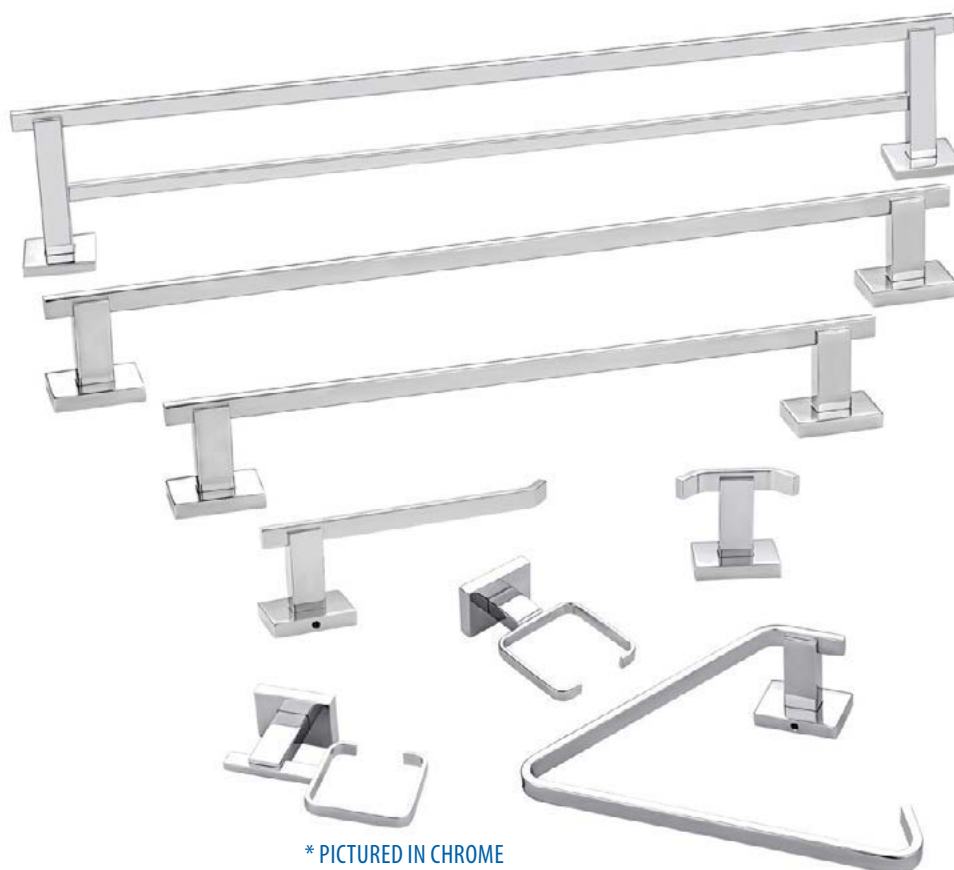

* PICTURED IN CHROME

ALSO AVAILABLE IN SATIN NICKEL AND OIL RUBBED BRONZE

The Mater Dei bathroom hardware collection of bathroom towel bars, toilet paper holders, robe hooks & towel rings is a simple and modern design perfect for your next bathroom project. Mater Dei bathroom hardware is available in satin nickel, oil rubbed bronze and chrome finishes.



1. 18\"/>



5. 24\"/>

3. SOAP DISH/TUMBLER HOLDER



6. ROBE HOOKS



4. TOWEL RING



7. TOILET BRUSH HOLDER



8. 24\"/>





BATH HARDWARE

GRAB BARS

Stainless Steel Grab Bars fabricated from 18-gauge, type 304 grade stainless steel and welded, type 304 stainless steel mounting flanges. ADA compliant and designed to support loads in excess of 250 lbs when properly installed. Each comes with mounting hardware and screws are concealed under mounting flanges.

1. GRAB BAR

1-1/2" DIAMETER
SATIN STAINLESS STEEL FINISH

LENGTH	PART #
12"	71760
18"	71761
24"	71762
30"	71763
36"	71765
42"	71766
48"	71767



BARs ARE MEASURED CENTER TO CENTER OF MOUNTING BRACKETS.

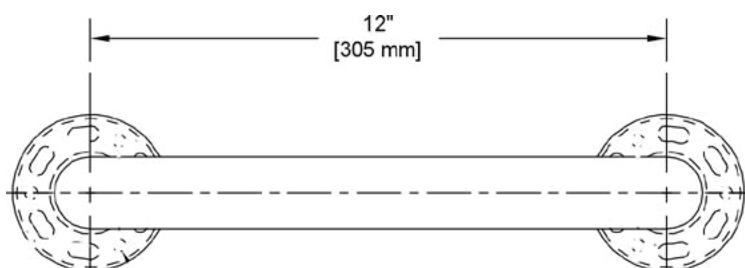

2. GRAB BAR

1-1/4" DIAMETER
SATIN STAINLESS STEEL FINISH

LENGTH	PART #
12"	71768
18"	71769
24"	71770
30"	71771
36"	71772
42"	71773
48"	71774



4. GRAB BAR

1-1/2" DIAMETER
POWDER COATED WHITE FINISH

LENGTH	PART #
12"	71770
18"	71771
24"	71772
30"	71773
36"	71774
42"	71775
48"	71776



3. PEENED SURFACE GRAB BAR

1-1/4" DIAMETER
SATIN STAINLESS STEEL FINISH

LENGTH	PART #
12"	71789
18"	71790
24"	71791
30"	71792
36"	71793
42"	71794
48"	71795



NO-SLIP-GRIP!

5. SWING UP W/ PEENED SURFACE

1-1/4" X 30"





BATH HARDWARE

GRAB BARS

1. CONTEMPORARY GRAB BAR

1-1/4" DIAMETER
POWDER COATED BRONZE FINISH



LENGTH	PART #
12"	71824
18"	71825
24"	71826
30"	71827
36"	71828
42"	71729
48"	71730

4. DECORATIVE GRAB BAR

1-1/4" DIAMETER
POWDER COATED BRONZE FINISH

LENGTH	PART #
12"	71800
18"	71801
24"	71802
36"	71804
42"	71705
48"	71706



2. CONTEMPORARY GRAB BAR

1-1/4" DIAMETER
POLISHED STAINLESS STEEL FINISH



LENGTH	PART #
12"	71810
18"	71811
24"	71812
30"	71813
36"	71814
42"	71815
48"	71816

5. DECORATIVE GRAB BAR

1-1/4" DIAMETER
SATIN STAINLESS STEEL FINISH

LENGTH	PART #
12"	71775
18"	71776
24"	71777
30"	71778
36"	71779
42"	71780
48"	71781



3. CONTEMPORARY GRAB BAR

1-1/4" DIAMETER
SATIN STAINLESS STEEL FINISH



LENGTH	PART #
12"	71817
18"	71818
24"	71819
30"	71820
36"	71821
42"	71722
48"	71723

6. DECORATIVE GRAB BAR

1-1/4" DIAMETER
POLISHED STAINLESS STEEL FINISH

LENGTH	PART #
12"	71782
18"	71783
24"	71784
30"	71785
36"	71786
42"	71787
48"	71788





LOCK SETS

KNOB SETS

1. ADDISON BALL STYLE DUMMY LOCKSET NON-FUNCTIONING

LS-AD3-US15 - SATIN NICKEL

LS-AD3-ORB - OIL RUBBED BRONZE *



2. ADDISON BALL STYLE PRIVACY LOCKSET FOR DOORS 1 3/8 - 1 3/4" THICK

LS-AD6-US15 - SATIN NICKEL

LS-AD5-ORB - OIL RUBBED BRONZE *



3. CALLISTA STYLE DUMMY LOCKSET NON-FUNCTIONING

LS-CL3-US15 - SATIN NICKEL *

LS-CL3-ORB - OIL RUBBED BRONZE *



4. CALLISTA STYLE PASSAGE LOCKSET FOR DOORS 1 3/8 - 1 3/4" THICK

LS-CL4-US15 - SATIN NICKEL

LS-CL4-ORB - OIL RUBBED BRONZE *



5. CALLISTA STYLE PRIVACY LOCKSET FOR DOORS 1 3/8 - 1 3/4" THICK

LS-CL5-US15 - SATIN NICKEL *

LS-CL5-ORB - OIL RUBBED BRONZE



6. DAYTONA STYLE DUMMY LOCKSET NON-FUNCTIONING

LS-DL3-US15 - SATIN NICKEL *

LS-DL3-ORB - OIL RUBBED BRONZE



7. DAYTONA STYLE PASSAGE LOCKSET FOR DOORS 1 3/8 - 1 3/4" THICK

LS-DL4-US15 - SATIN NICKEL

LS-DL4-ORB - OIL RUBBED BRONZE *



8. DAYTONA STYLE PRIVACY LOCKSET FOR DOORS 1 3/8 - 1 3/4" THICK

LS-DL5-US15 - SATIN NICKEL

LS-DL5-ORB - OIL RUBBED BRONZE *



9. ADDISON BALL STYLE PASSAGE LOCKSET FOR DOORS 1 3/8 - 1 3/4" THICK

LS-AD4-US15 - SATIN NICKEL *

LS-AD4-ORB - OIL RUBBED BRONZE



10. ADDISON BALL STYLE KEYED ENTRY LOCKSET FOR DOORS 1 3/8 - 1 3/4" THICK

LS-AD6-US15 - SATIN NICKEL *

LS-AD6-ORB - OIL RUBBED BRONZE



CALLISTA

11. CALLISTA STYLE KEYED ENTRY LOCKSET FOR DOORS 1 3/8 - 1 3/4" THICK

LS-CL5-US15 - SATIN NICKEL *

LS-CL5-ORB - OIL RUBBED BRONZE



12. DAYTONA STYLE KEYED ENTRY LOCKSET FOR DOORS 1 3/8 - 1 3/4" THICK

LS-DL6-US15 - SATIN NICKEL *

LS-DL6-ORB - OIL RUBBED BRONZE



DAYTONA



LOCK SETS

KNOB SETS

1. TULIP STYLE PASSAGE LOCKSET 7/8" METAL LATCH AND STRIKE PLATE

LSML-C4-US15 - SATIN NICKEL
LSML-C4-ORB - OIL RUBBED BRONZE
LSML-C4-US3 - POLISHED BRASS
LSML-C4-WEN - WEATHERED ENGLISH NICKEL
* LSML-C4-BK - MATTE BLACK



6. TULIP STYLE PRIVACY LOCKSET 7/8" METAL LATCH AND STRIKE PLATE

LSML-C5-US15 - SATIN NICKEL *
LSML-C5-ORB - OIL RUBBED BRONZE
LSML-C5-US3 - POLISHED BRASS
LSML-C5-BK - MATTE BLACK



RV

TULIP

NEW!

2. REDUCED TULIP PASSAGE LOCKSET 7/8" METAL LATCH, SMALL STRIKE LSML-RT4-US15-RV- LOCK



NEW!

7. REDUCED TULIP PRIVACY LOCKSET 7/8" METAL LATCH, SMALL STRIKE LSML-RT5-US15-RV- LOCK

SARASOTA

3. SARASOTA STYLE DUMMY LOCKSET NON-FUNCTIONING

LS-SL3-US15 - SATIN NICKEL *
LS-SL3-ORB - OIL RUBBED BRONZE



8. SARASOTA STYLE PASSAGE LOCKSET FOR DOORS 1 3/8 - 1 3/4"

THICK LS-SL4-US15 - SATIN NICKEL
LS-SL4-ORB - OIL RUBBED BRONZE *



4. SARASOTA STYLE PRIVACY LOCKSET FOR DOORS 1 3/8 - 1 3/4"

THICK LS-SL5-US15 - SATIN NICKEL
LS-SL5-ORB - OIL RUBBED BRONZE *



9. SARASOTA STYLE KEYED ENTRY LOCKSET FOR DOORS 1 3/8 - 1 3/4"

THICK LS-SL6-US15 - SATIN NICKEL *
LS-SL6-ORB - OIL RUBBED BRONZE



5. BROOKLYN STYLE DUMMY LOCKSET NON-FUNCTIONING

LS-BK3 - SATIN NICKEL



10. BROOKLYN STYLE PASSAGE LOCKSET FOR DOORS 1 3/8 - 1 3/4"

THICK LS-BK4 - OIL RUBBED BRONZE



11. BROOKLYN STYLE PRIVACY LOCKSET FOR DOORS 1 3/8 - 1 3/4"

THICK LS-BK5 - SATIN NICKEL



BROOKLYN



LOCK SETS

LEVER SETS

DAKOTA

1. DAKOTA STYLE LEVER DUMMY LOCKSET NON-FUNCTIONING

LS-DK3-US15 - SATIN NICKEL *

LS-DK3-ORB - OIL RUBBED BRONZE



2. DAKOTA STYLE LEVER PRIVACY LOCKSET FOR DOORS 1 3/8 - 1 3/4" THICK

LS-DK5-US15 - SATIN NICKEL

LS-DK5-ORB - OIL RUBBED BRONZE *



3. DAKOTA STYLE LEVER PASSAGE LOCKSET FOR DOORS 1 3/8 - 1 3/4" THICK

LS-DK4-US15 - SATIN NICKEL

LS-DK4-ORB - OIL RUBBED BRONZE *



4. DAKOTA STYLE LEVER KEYED ENTRY LOCKSET FOR DOORS 1 3/8 - 1 3/4" THICK

LS-DK6-US15 - SATIN NICKEL *

LS-DK6-ORB - OIL RUBBED BRONZE



JADA

5. JADA STYLE LEVER DUMMY LOCKSET NON-FUNCTIONING

LS-JD3-US15 - SATIN NICKEL *

LS-JD3-ORB - OIL RUBBED BRONZE



6. JADA STYLE PASSAGE LOCKSET FOR DOORS 1 3/8 - 1 3/4" THICK

LS-JD4-US15 - SATIN NICKEL

LS-JD4-ORB - OIL RUBBED BRONZE *



7. JADA STYLE LEVER PRIVACY LOCKSET FOR DOORS 1 3/8 - 1 3/4" THICK

LS-JD5-US15 - SATIN NICKEL *

LS-JD5-ORB - OIL RUBBED BRONZE



8. JADA STYLE LEVER KEYED ENTRY LOCKSET FOR DOORS 1 3/8 - 1 3/4" THICK

LS-JD6-US15 - SATIN NICKEL

LS-JD6-ORB - OIL RUBBED BRONZE *



BENT LEVER

9. BENT LEVER PASSAGE LOCKSET 7/8" LATCH, SMALL STRIKE

LSML-BL4-US15-RV-LOCK



10. BENT LEVER PRIVACY LOCKSET 7/8" METAL LATCH, SMALL STRIKE

LSML-BL5-US15-RV-LOCK



LOCK SETS

LEVER SETS

1. SAGE STYLE LEVER DUMMY LOCKSET NON-FUNCTIONING

LS-SG3-US15 - SATIN NICKEL *
LS-SG3-ORB - OIL RUBBED BRONZE
AVAILABLE IN LEFT OR RIGHT



7. SAGE STYLE PASSAGE LOCKSET FOR DOORS 1 3/8 - 1 3/4" THICK

LS-SG4-US15 - SATIN NICKEL
LS-SG4-ORB - OIL RUBBED BRONZE *



2. SAGE STYLE LEVER PRIVACY LOCKSET FOR DOORS 1 3/8 - 1 3/4" THICK

LS-SG5-US15 - SATIN NICKEL *
LS-SG5-ORB - OIL RUBBED BRONZE



8. SAGE STYLE LEVER KEYED ENTRY LOCKSET FOR DOORS 1 3/8 - 1 3/4" THICK

LS-SG6-US15 - SATIN NICKEL
LS-SG6-ORB - OIL RUBBED BRONZE *



SAGE

3. SEBRING STYLE LEVER DUMMY LOCKSET NON-FUNCTIONING

LS-SB3-US15 - SATIN NICKEL *
LS-SB3-ORB - OIL RUBBED BRONZE
AVAILABLE IN LEFT OR RIGHT



9. SEBRING STYLE PASSAGE LOCKSET FOR DOORS 1 3/8 - 1 3/4" THICK

LS-SB4-US15 - SATIN NICKEL
LS-SB4-ORB - OIL RUBBED BRONZE *



4. SEBRING STYLE LEVER PRIVACY LOCKSET FOR DOORS 1 3/8 - 1 3/4" THICK

LS-SB5-US15 - SATIN NICKEL *



10. SEBRING STYLE LEVER KEYED ENTRY LOCKSET FOR DOORS 1 3/8 - 1 3/4" THICK

LS-SB6-US15 - SATIN NICKEL
LS-SB6-ORB - OIL RUBBED BRONZE *



SEBRING

5. RILEY STYLE LEVER DUMMY LOCKSET NON-FUNCTIONING

LS-RL3 - OIL RUBBED BRONZE



11. RILEY STYLE PASSAGE LOCKSET FOR DOORS 1 3/8 - 1 3/4" THICK

LS-RL4 - SATIN NICKEL



6. RILEY STYLE LEVER PRIVACY LOCKSET FOR DOORS 1 3/8 - 1 3/4" THICK

LS-RL5 - OIL RUBBED BRONZE



12. RILEY STYLE LEVER KEYED ENTRY LOCKSET FOR DOORS 1 3/8 - 1 3/4" THICK

LS-RL6 - SATIN NICKEL



RILEY



LOCK SETS

LEVER SETS

1. HARPER STYLE LEVER DUMMY LOCKSET NON-FUNCTIONING
LS-HL3 - SATIN NICKEL



8. HARPER STYLE PASSAGE LOCKSET FOR DOORS 1 3/8 - 1 3/4" THICK
LS-HL4 - OIL RUBBED BRONZE



2. HARPER STYLE LEVER PRIVACY LOCKSET FOR DOORS 1 3/8 - 1 3/4" THICK
LS-HL5 - SATIN NICKEL



9. HARPER STYLE LEVER KEYED ENTRY LOCKSET FOR DOORS 1 3/8 - 1 3/4" THICK
LS-HL6 - OIL RUBBED BRONZE



HARPER ELLA

3. ELLA STYLE LEVER DUMMY LOCKSET NON-FUNCTIONING
LS-EL3 - OIL RUBBED BRONZE



4. ELLA STYLE PASSAGE LOCKSET FOR DOORS 1 3/8 - 1 3/4" THICK LS-EL4 - SATIN NICKEL



5. ELLA STYLE LEVER PRIVACY LOCKSET FOR DOORS 1 3/8 - 1 3/4" THICK
LS-EL5 - OIL RUBBED BRONZE



STRAIGHT LEVER

6. LEVER STYLE PASSAGE LOCKSET 7/8" METAL LATCH AND STRIKE PLATE
LSML-L4-US15 - SATIN NICKEL
LSML-L4-ORB - OIL RUBBED BRONZE
LSML-L4-US3 - POLISHED BRASS
LSML-L4-NB - BLACK NICKEL *



7. LEVER STYLE PRIVACY LOCKSET 7/8" METAL LATCH AND STRIKE PLATE
LSML-L5-US15 - SATIN NICKEL *
LSML-L5-ORB - OIL RUBBED BRONZE
LSML-L5-US3 - POLISHED BRASS



CURLED

10. CURLED LEVER STYLE PASSAGE LOCKSET 1" METAL LATCH AND STRIKE PLATE LSML-C12-US15 - SATIN NICKEL *



11. CURLED LEVER STYLE PRIVACY LOCKSET 1" METAL LATCH AND STRIKE PLATE LSML-C13-US15 - SATIN NICKEL *



LARGO

12. LARGO STYLE LEVER DUMMY LOCKSET NON-FUNCTIONING
LS-LL3 - SATIN NICKEL



13. LARGO STYLE PASSAGE LOCKSET FOR DOORS 1 3/8 - 1 3/4" THICK
LS-LL4 - SATIN NICKEL



14. LARGO STYLE LEVER PRIVACY LOCKSET FOR DOORS 1 3/8 - 1 3/4" THICK
LS-LL5 - SATIN NICKEL



15. LARGO STYLE LEVER KEYED ENTRY LOCKSET FOR DOORS 1 3/8 X - 1 3/4" THICK
LS-LL6 - SATIN NICKEL





LOCK SETS

DEADBOLTS & COMBO PACKS

HANDLESET COMBO PACKS

DEADBOLT AND INTERIOR DOOR LEVER
FOR LEFT OR RIGHT



1. DAKOTA STYLE
LSHS-DK7 - SATIN NICKEL *
ALSO AVAILABLE IN OIL RUBBED
BRONZE



2. CALISTA STYLE
LSHS-CL7 - SATIN NICKEL *
ALSO AVAILABLE IN OIL RUBBED BRONZE



9. BROOKLYN STYLE
LSHS-BL7 - OIL RUBBED BRONZE *
ALSO AVAILABLE IN SATIN NICKEL

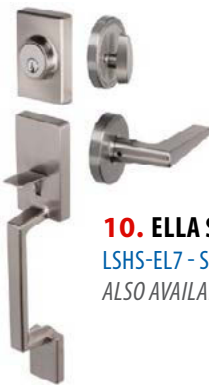

10. ELLA STYLE
LSHS-EL7 - SATIN NICKEL *
ALSO AVAILABLE IN OIL RUBBED BRONZE

8. HARPER STYLE
LSHS-HL7 - OIL RUBBED BRONZE *
ALSO AVAILABLE IN SATIN NICKEL



KEYED ENTRY DOOR SETS

STAINLESS STEEL DESIGN, WEATHERINGS FOR
ADDED PROTECTION, MANY STYLES & VARIATIONS
MASTER & CONSTRUCTION KEYING AVAILABLE

3. LSCS-MK-D1-US32D
LOCKSET COMBO SET 1 LOCK +1 DEADBOLT
W/ MASTER CONSTRUCTION KEYING

4. LSCS-MKK-D1-US32D
LOCKSET COMBO SET 1 LOCK +1 DEADBOLT
W/ MASTER KEYING ON KNOB ONLY

5. LSCS-X3-D1-US32D
LOCKSET COMBO SET 2 LOCKS +1 DEADBOLT
W/ MASTER CONSTRUCTION KEYING

6. LSCS-X4-D2-US32D
LOCKSET COMBO SET 2 LOCKS +2 DEADBOLTS
W/ MASTER KEYING

7. LSCS-X4-D2-MKK-US32D
LOCKSET COMBO SET 2 LOCKS +2 DEADBOLTS
W/ MASTER KEYING ON KNOB ONLY



ECONOMIC MOBILE HOME DESIGN





LOCK SETS

DEADBOLTS & COMBO PACKS



1. DEADBOLT LOCK GRADE 2 SINGLE CYLINDER

LS-D1-US26D - SATIN CHROME*
LS-D1-ORB - OIL RUBBED BRONZE
ALSO AVAILABLE IN 2 CYLINDER



2. CAMERON COMBO PACK



3. LIDO COMBO PACK



4. COVE COMBO PACK



5. POLO COMBO PACK



6. TUSTIN COMBO PACK



7. JUNO COMBO PACK



COMMERCIAL LOCKS

VIGILANT

8. VIGILANT STYLE COMMERCIAL LOCKSET, DEADBOLT, UL FIRE RATED ANSI 2



9. VIGILANT STYLE COMMERCIAL LOCKSET, DUMMY NON-FUNCTIONING



10. VIGILANT STYLE COMMERCIAL LOCKSET, PASSAGE, UL FIRE RATED ANSI 2



11. VIGILANT STYLE COMMERCIAL LOCKSET, PRIVACY, UL FIRE RATED ANSI 2



12. VIGILANT STYLE COMMERCIAL LOCKSET, KEYED FUNCTION, UL FIRE RATED ANSI 2





LOCK SETS

POCKET DOOR LOCKS

1. SLIDE POCKET DOOR LOCK PASSAGE, SQUARE

L102SN - SATIN NICKEL

ALSO AVAILABLE IN OIL RUBBED BRONZE



2. SLIDE POCKET DOOR LOCK PRIVACY, SQUARE

L103ORB - OIL RUBBED BRONZE

ALSO AVAILABLE IN SATIN NICKEL



3. SLIDE POCKET DOOR LOCK PRIVACY, DOUBLE TURN, SQUARE

L104SN - SATIN NICKEL

ALSO AVAILABLE IN OIL RUBBED BRONZE



4. SLIDE POCKET DOOR LOCK PASSAGE, ROUND

L202ORB - OIL RUBBED BRONZE

ALSO AVAILABLE IN SATIN NICKEL



5. SLIDE POCKET DOOR LOCK PRIVACY, ROUND

L203SN - SATIN NICKEL

ALSO AVAILABLE IN OIL RUBBED BRONZE



ACCESSORIES

6. SMALL STRIKE PLATE

US15 FINISH

ALSO AVAILABLE IN OIL RUBBED BRONZE



9. LARGE STRIKE PLATE

US15 FINISH

ALSO AVAILABLE IN OIL RUBBED BRONZE



7. METAL DRIVE IN LATCH 1-16" DIAMETER SQUARE SPINDLE

US26D FINISH

ROUNDED & SQUARE FACE PLATES SOLD SEPARATELY



10. METAL DRIVE IN LATCH 7/8" DIAMETER HALF MOON SPINDLE

US15 FINISH

ALSO AVAILABLE IN OIL RUBBED BRONZE



8. METAL DRIVE IN DEADBOLT LATCH 1-16" DIAMETER, SQUARE SPINDLE

US26D FINISH

ROUNDED & SQUARE FACE PLATES SOLD SEPARATELY



11. METAL DRIVE IN LATCH 1" DIAMETER MORTISED FACE PLATE, SQUARE SPINDLE

US15 FINISH



12. LOCKSET REPLACEMENT SCREWS 22MM LENGTH

LS1-US15 - SATIN NICKEL *

LS1-ORB - OIL RUBBED BRONZE

LS1-WEN - WEATHERED ENGLISH NICKEL

LS1-NB - BLACK NICKEL

LS1-BK - MATTE BLACK





HINGES

FURNITURE HINGES

1. FULL WRAP AROUND HINGE, 2 HOLE DOOR MOUNT, 1/2" OVERLAY, 3/4" FRAME

H6441SN - SATIN NICKEL *
H6441BB - BURNISHED BRASS



6. FULL WRAP AROUND HINGE, 3 HOLE DOOR MOUNT, 1/2" OVERLAY, 3/4" FRAME

H7441SN - SATIN NICKEL
H7441PB - POLISHED BRASS
H7441AB - ANTIQUE BRASS *
H7441BB - BURNISHED BRASS



11. PARTIAL WRAP AROUND HINGE, 3 HOLE DOOR MOUNT, 1/2" OVERLAY, 3/4" FRAME

H7541SN - SATIN NICKEL
H7541PB - POLISHED BRASS
H7541AE - ANTIQUE ENGLISH *
H7541BK - MATTE BLACK
H7541AC - ANTIQUE COPPER



2. FULL WRAP AROUND HINGE, FULL INSET 3/4" FRAME X 3/4" DOOR

H0128SN - SATIN NICKEL
H0128ORB - OIL RUBBED BRONZE
H0128BK - MATTE BLACK *
H0128AB - ANTIQUE BRASS



7. PARTIAL WRAP AROUND HINGE FULL INSET, 3/4" FRAME X 3/4" DOOR

H0148SN - SATIN NICKEL
H0148ORB - OIL RUBBED BRONZE
H0148BK - BLACK MATTE
H0148AB - ANTIQUE BRASS *



3. WOOD DOOR NYLON HINGE 40 MM BLACK



8. GLASS DOOR NYLON HINGE BLACK



4. DOUBLE ACTING FOLDING SCREEN HINGE FOR 3/4" - 1 1/4" PANEL SIZES SOLID BRASS



9. MINI HINGE - SET OF 2 2" X 1" SOLID BRASS



5. BUTTERFLY HINGE BLACK



10. CAFE DOOR HINGE NICKEL PLATED * ALSO AVAILABLE IN BRASS





HINGES

FURNITURE HINGES

1. NON MORTISE HINGE 3" X 1-45/64"

ANTIQUE COPPER

ALSO AVAILABLE IN 2"



8. NON MORTISE HINGE 3/4" X 1/2"

BURNISHED BRASS



11. NON MORTISE HINGE 3/4" X 1/2"

ANTIQUE BRASS



2. NON MORTISE HINGE

ANTIQUE BRASS



9. NON MORTISE HINGE

ANTIQUE COPPER



12. NON MORTISE HINGE

ANTIQUE COPPER



3. NON MORTISE HINGE

COPPER



10. NON MORTISE HINGE

BURNISHED BRASS



13. NON MORTISE HINGE

ANTIQUE COPPER



4. NON MORTISE HINGE 51

MM X 96 MM

COPPER



14. NON MORTISE HINGE 50.5

MM X 59 MM

ANTIQUE BRASS



5. NON MORTISE HINGE

57 MM X 91MM

BRASS



15. NON MORTISE HINGE 38

MM X 45.5 MM

NICKEL



6. NON MORTISE

HINGE 60.5 MM X 74.5

MM

ANTIQUE BRASS

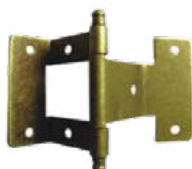

16. NON MORTISE HINGE

BRASS

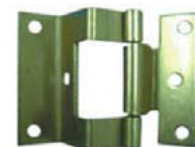

7. NON MORTISE HINGE

63.5 MM X 67 MM

BURNISHED BRASS



17. NON MORTISE6 - FINGER HINGE

H0027SN - SATIN NICKEL

H0027PB - POLISHED BRASS



MORE FINISH OPTIONS AVAILABLE UPON REQUEST

ABSFasteners.com



HINGES

INSTITUTIONAL HINGES

1. 3-KNUCKLE 270 DEGREE HINGE

3/4" X 3/4", 19 MM X 19 MM

AVAILABLE IN NICKEL, BLACK & BRASS

- Precise and consistent tooling
- Drilled knuckle inner diameter
- 32 mm system hole pattern
- Countersunk screw holes for recommended #6 flat head screw



6. INSTITUTIONAL HINGE

3/4" X 13/16"

H760DC - DULL CHROME

H760BK - POWDER BLACK

H760SS - STAINLESS STEEL *

ALSO AVAILABLE: 13/16 X 13/16 AND 1/2 X 1



2. 5-KNUCKLE CABINET HINGE

NON-MORTISE

- Conforms to ANSI/BHMA Grade 1 Requirements
- Precise and consistent tooling
- Hospital tips, 2-3/4" overall height
- Drilled knuckle inner diameter
- 32 mm system hole pattern with 37 mm setback
- Countersunk screw holes for recommended #8 flat head or Euro screws
- Slotted screw holes for vertical and horizontal adjustment



SHUTTER HINGES

3. SHUTTER BUTT HINGE

2-1/2 X 2" LOOSE PIN RADIUS

H33529AW - BRIGHT WHITE

H33529AL - ALMOND

H33529AB - ANTIQUE BRASS

H33529PB - POLISHED BRASS

H33529BN - BRIGHT NICKEL

H33529DACM - DARK ANTIQUE

COPPER



7. SHUTTER HINGE, NON-MORTISE

H9806AL - ALMOND

H9806W - WHITE



4. SHUTTER BUTT HINGE

2-1/2 X 2" LOOSE PIN SQUARED

ALSO AVAILABLE WITH CENTER SLOTTED HOLE

H33527AW - BRIGHT WHITE

H33527AL - ALMOND *

H33527AB - ANTIQUE BRASS

H33527PB - POLISHED BRASS

H33527BN - BRIGHT NICKEL



8. SHUTTER BUTT HINGE

2-1/2 X 2 1/2" LOOSE PIN RADIUS

H33524AW - BRIGHT WHITE * H33524AL

ALMOND

H33524AB - ANTIQUE BRASS H33524PB -

POLISHED BRASS H33524BN - BRIGHT

NICKEL



5. SHUTTER BUTT HINGE

3" NON-MORTISE

H9805AW - BRIGHT WHITE

H9805AL - ALMOND *

H9805AB - ANTIQUE BRASS

H9805PB - POLISHED BRASS

H9805BN - BRIGHT NICKEL

H9805DACM - DARK ANTIQUE COPPER



9. SHUTTER BUTT HINGE

3 X 3" LOOSE PIN SQUARED

H33550AW - BRIGHT WHITE

H33550AL - ALMOND

H33550AB - ANTIQUE BRASS

H33550PB - POLISHED BRASS *

H33550BN - BRIGHT NICKEL

H33550DACM - DARK ANTIQUE COPPER





HINGES

RESIDENTIAL HINGES

1. NON REMOVABLE PIN HINGE 2-1/2" X 1-5/8"

H0604B - BRASS *
H0604X - BLACK
H0604AB - ANTIQUE BRASS



6. SQUARE BUTT HINGE W/ SCREWS 3-1/2" X 3-1/2"

H3535SQ-US15
H3535SQ-US10B
H3535SQ-US26
H3535SQ-US3 *



10. BUTT HINGE W/ SCREWS 3-1/2" X 3-1/2", 5/8" RADIUS

H35358WS-US15 *
H35358WS-US10B



2. NON REMOVABLE PIN BUTT HINGE 4" X 4", 5/8" RADIUS, W/SCREWS

H4040NRP58WS-US15
H4040NRP58WS-US2D *
H4040NRP58WS-US26D
H4040NRP58WS-US32D
H4040ST58WS-US15
H4040NRP58WS-US32D



7. BALL BEARING BUTT HINGE W/ SCREWS 3-1/2" X 3-1/2", 5/8" RADIUS

HB353558WS-US26
HB353558WS-US26D
HB353558WS-US2D
HB353558WS-US3 *
HB353558WS-US5



11. BALL BEARING BUTT HINGE W/ SCREWS 3-1/2" X 3-1/2", 5/8" RADIUS

HB35358WS-US15
HB35358WS-P
HB35358WS-US10B *
HB35358WS-US15A



3. BUTT HINGE W/ SCREWS 3-1/2" X 3-1/2", 5/8" RADIUS

H353558WS-P - PRIMER *
H353558WS-US10A
H353558WS-US15A
H353558WS-US26 *
H353558WS-US26D
H353558WS-US2D
H353558WS-US3
H353558WS-US5



8. SECURITY TAB BALL BEARING 4" X 4", 5/8" RADIUS, W/ SCREWS

HB4040ST58WS-US15
HB4040ST58WS-P - PRIMER
HB4040ST58WS-US10B
HB4040ST58WS-US15A *
HB4040ST58WS-US26D
HB4040ST58WS-US3
HB4040ST58WS-US5



12. BALL BEARING BUTT HINGE W/ SCREWS 4" X 4", 5/8" RADIUS

HB404058WS-US15
HB404058WS-P
HB404058WS-US10B *
HB404058WS-US15A
HB404058WS-US26
HB404058WS-US26D
HB404058WS-US2D
HB404058WS-US3
HB404058WS-US32D
HB404058WS-US5 *



4. BALL BEARING BUTT HINGE W/ SCREWS, NON-REMOVABLE PIN, 4-1/2 X 4-1/2

HB4545SQWS-P-PRIMER
HB4545SQWS-US26D



5. SPRING LOADED BUTT HINGE 4-1/2 X 4-1/2, UL LISTED

HS4545SQWS-US26D



9. SECURITY TAB BUTT HINGE 4" X 4", 5/8" RADIUS, W/ SCREWS

H4040ST58WS-US15
H4040ST58WS-P - PRIMER *
H4040ST58WS-US10B
H4040ST58WS-US15A
H4040ST58WS-US26
H4040ST58WS-US26D
H4040ST58WS-US2
H4040ST58WS-US3
H4040ST58WS-US5 *

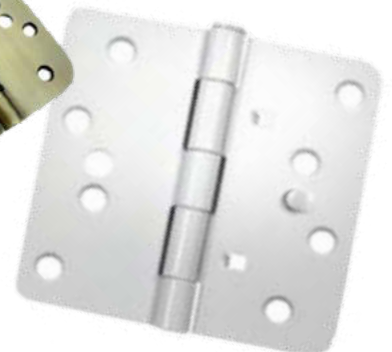



HINGES

CONCEALED HINGES

1. 1 PIECE, 2-CAM CONCEALED FACE FRAME HINGE, 1/2" OVERLAY

NICKEL PLATED

ALSO AVAILABLE WITH DOWELS



HC295	7/16" OVERLAY
HC295-D	7/16" W/ DOWELS
HC296	3/4" OVERLAY
HC296-D	3/4" W/ DOWELS
HC297	1" OVERLAY
HC297-D	1" W/ DOWELS

HC298	1-1/4" OVERLAY
HC298-D	1-1/4" W/ DOWELS
HC299	1-3/8" OVERLAY
HC299-D	1-3/8" W/ DOWELS
HC300	1-1/2" OVERLAY
HC300-D	1-1/2" W/ DOWELS

3. 1 PIECE CONCEALED FACE FRAME HINGE, 1/2" OVERLAY

NICKEL PLATED

ALSO AVAILABLE WITH DOWELS



HC70758	5/8" OVERLAY
HC70758-D	5/8" W/ DOWELS
HC70734	3/4" OVERLAY
HC70734-D	3/4" W/ DOWELS
HC707114	1-1/4" OVERLAY

HC707114-D	1-1/4" W/ DOWELS
HC707138	1-3/8" OVERLAY
HC707138-D	1-3/8" W/ DOWELS
HC70716	1-7/16" OVERLAY
HC70716-D	1-7/16" W/ DOWELS

2. COMPACT CONCEALED HINGE

1/2" PARTIAL WRAP STEEL PLATE W/ DOWELS

NICKEL PLATED

ALSO AVAILABLE WITHOUT DOWELS & 3/8" OVERLAY



4. COMPACT CONCEALED HINGE

1/2" FULL WRAP STEEL PLATE W/ DOWELS

NICKEL PLATED, SOFT CLOSE AVAILABLE

ALSO AVAILABLE WITHOUT DOWELS & 3/4" FRAME

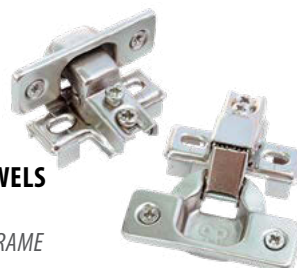

FOR MDF WOOD

5. INDEPENDENT SOFT CLOSE DAMPER

NICKEL PLATED



6. CLIP-ON SOFT CLOSE DAMPER FOR LONG ARM CONCEALED EUROPEAN HINGES WITH OMM CRANK

500-SC-9 9MM CRANK

500-SC-15 15MM CRANK



7. CLIP-ON SOFT CLOSE DAMPER FOR 22855-SERIES 6-WAY ADJUSTABLE CONCEALED EUROPEAN HINGES



8. CLIP-ON SOFT CLOSE DAMPER FOR 294 SERIES 2 CAM CONCEALED EUROPEAN HINGES



9. CLIP-ON SOFT CLOSE DAMPER FOR 22855-SERIES 6-WAY ADJUSTABLE CONCEALED EUROPEAN HINGES WITH CAM ADJUSTABLE PLATE





HINGES

CONCEALED HINGES

**1. PIE CUT CORNER,
CONCEALED EUROPEAN HINGE**



7. CONCEALED LID HOLDING HINGE
NICKEL PLATED



**2. 6-WAY ADJUSTABLE COMPACT CONCEALED
HINGE 1/2" OVERLAY, CAM ADJUSTABLE PLATE**

HC2285534 3/4" OVERLAY
HC2285534-D 3/4" W/ DOWELS



**8. 6-WAY ADJUSTABLE COMPACT CONCEALED
HINGE 1/2" OVERLAY, SOFT CLOSE CAM ADJUSTABLE
PLATE**

HC2285534-SC 3/4" OVERLAY
HC2285512-SC-D 3/4" W/ DOWELS



110 DEGREE

**3. 110 DEGREE CLIP ON CAM, ADJUSTABLE
CONCEALED EUROPEAN HINGE, FULL OVERLAY,
0MM CRANK WITHOUT DOWELS**

HC633ACL-D W/DOWELS



**9. 110 DEGREE CLIP ON CAM, ADJUSTABLE
CONCEALED EUROPEAN HINGE, FULL OVERLAY,
0MM CRANK SOFT CLOSE WITHOUT DOWELS**

HC633ACL-SC-D W/DOWELS



**4. 110 DEGREE CLIP ON CAM, ADJUSTABLE
CONCEALED EUROPEAN HINGE, HALF OVERLAY,
9MM CRANK WITHOUT DOWELS**

HC633BCL-D W/DOWELS



**10. 110 DEGREE SLIDE ON CAM, ADJUSTABLE
CONCEALED EUROPEAN HINGE, HALF OVERLAY, 9MM
CRANK SOFT CLOSE WITHOUT DOWELS**

HC633BCL-SC-D W/DOWELS



**5. 110 DEGREE CLIP ON CAM, ADJUSTABLE
CONCEALED EUROPEAN HINGE, INSET OVERLAY,
15MM CRANK WITHOUT DOWELS**

HC633CCL-D W/DOWELS



**11. 110 DEGREE CLIP ON CAM, ADJUSTABLE
CONCEALED EUROPEAN HINGE, INSET OVERLAY,
15MM CRANK SOFT CLOSE WITHOUT DOWELS**

HC633CCL-SC-D W/DOWELS



**6. 110 DEGREE SLIDE ON CAM, ADJUSTABLE
CONCEALED EUROPEAN HINGE, HALF OVERLAY, 9MM
CRANK WITHOUT DOWELS**

HC633BSO-D W/DOWELS



**12. 110 DEGREE SLIDE ON CAM, ADJUSTABLE
CONCEALED EUROPEAN HINGE, INSET OVERLAY,
15MM CRANK WITHOUT DOWELS**

HC633CSO-D W/DOWELS





HINGES

CONCEALED HINGES

1. 0MM STEEL CAM ADJUSTABLE CLIP ON BASE PLATE WITHOUT EURO SCREWS FOR FRAMELESS CONSTRUCTION

HCP4000R2205-S

0MM WITH EURO SCREWS

HCP4000R2405

3MM W/OUT EURO SCREWS

HCP4000R2405-S

3MM WITH EURO SCREWS



6. 0MM DIE CAST CLIP ON BASE PLATE WITHOUT EURO SCREWS FOR FRAMELESS CONSTRUCTION

HCP4000R2505

0MM WITH EURO SCREWS

HCP4000R2505-S

3MM W/OUT EURO SCREWS

3MM WITH EURO SCREWS



2. 9MM DIE CAST CLIP ON BASE PLATE WITHOUT EURO SCREWS FOR FRAMELESS CONSTRUCTION

HCP4000P2905-S

18MM W/OUT EURO SCREWS



7. 0MM STEEL CLIP ON BASE PLATE WITHOUT EURO SCREWS FOR FACE FRAME CONSTRUCTION

HCP400345765

3MM W/OUT EURO SCREWS

HCP400645765

6MM W/OUT EURO SCREWS



3. 0MM STEEL CLIP ON BASE PLATE WITHOUT EURO SCREWS FOR FACE FRAME CONSTRUCTION



8. 0MM STEEL CLIP ON BASE PLATE WITHOUT EURO SCREWS FOR FRAMELESS CONSTRUCTION

HCP400123305-S

0MM WITH EURO SCREWS

HCP400011805

3MM W/OUT EURO SCREWS

HCP400011805-S

3MM WITH EURO SCREWS



4. 0MM DIE CAST CLIP ON BASE PLATE WITHOUT EURO SCREWS FOR FACE FRAME CONSTRUCTION

HCP400345465

3MM W/OUT EURO SCREWS

HCP400345565

6MM W/OUT EURO SCREWS



9. 3MM DIE CAST CLIP ON BACK PLATE WITHOUT EURO SCREWS FOR FACE FRAME CONSTRUCTION



5. 9MM DIE CAST CLIP ON INSET FACE FRAME PLATE WITHOUT EURO SCREWS FOR FACE FRAME CONSTRUCTION



10. 0MM DIE CAST CLIP ON BASE PLATE WITHOUT EURO SCREWS FOR FACE FRAME CONSTRUCTION

HCP400371465

3MM W/OUT EURO SCREWS

HCP400371565

6MM W/OUT EURO SCREWS

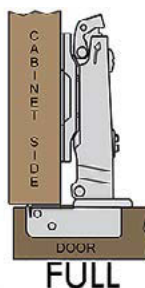

FULL

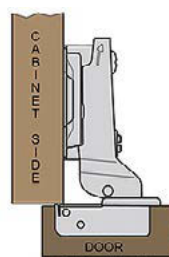

HALF

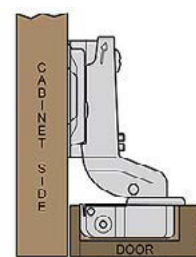

INSET



HINGES

CONCEALED HINGES

- 1. 45 DEGREE CLICK ON, INSIDE CORNER CONCEALED EUROPEAN HINGE, 18MM CRANK WITH DOWELS**

HCP5000N2005-SC-D SOFT CLOSE



- 6. 105 DEGREE CLICK ON, PIE CORNER CONCEALED EUROPEAN HINGE, 18MM CRANK WITH DOWELS**



- 2. 90 DEGREE CLICK ON, BLIND CORNER CONCEALED EUROPEAN HINGE, 0MM CRANK WITH DOWELS**

HCP5000N2405-SC-D SOFT CLOSE



- 7. 170 DEGREE CLICK ON CONCEALED EUROPEAN HINGE 0MM CRANK WITH DOWELS**

HC5000M7305-SC-D SOFT CRANK



- 3. 0MM STEEL CAP ADJUSTABLE CLIP ON BASE PLATE FOR SOFT CLOSE HINGES WITHOUT EURO SCREWS FOR FRAMELESS CONSTRUCTION**

HCP6000R2205-S 0MM WITH EURO SCREWS
HCP6000R2405 2MM W/OUT EURO SCREWS
HCP6000R2405-S 2MM WITH EURO SCREWS



- 8. 0MM STEEL CLIP ON BASE PLATE FOR SOFT CLOSE HINGES WITHOUT EURO SCREWS FOR FRAMELESS CONSTRUCTION**

HCP600123305-S 0MM WITH EURO SCREWS
HCP600123405 2MM W/OUT EURO SCREWS
HCP600123405-S 2MM WITH EURO SCREWS



- 4. 0MM STEEL CLIP ON BASE PLATE FOR SOFT CLOSE HINGES WITHOUT EURO SCREWS FOR FACE FRAME CONSTRUCTION**

HCP600345765 3MM W/OUT EURO SCREWS
HCP600345865 6MM W/OUT EURO SCREWS



- 9. 9MM DIE CAST CLIP ON INSET FACE FRAME PLATE FOR SOFT CLOSE HINGES WITHOUT EURO SCREWS FOR FACE FRAME CONSTRUCTION**



- 5. 3MM DIE CAST CLIP ON BACK PLATE FOR SOFT CLOSE HINGES WITHOUT EURO SCREWS FOR FACE FRAME CONSTRUCTION**



- 10. 0MM DIE CAST CLIP ON BASE PLATE FOR SOFT CLOSE HINGES WITHOUT EURO SCREWS FOR FACE FRAME CONSTRUCTION** HCP600355465 3MM W/OUT EURO SCREWS
HCP600355565 6MM W/OUT EURO SCREWS





HINGES

BUILDERS HINGES

1. LIGHT DUTY 2" STRAP HINGE ZINC PLATED

H203Z 3"
H204Z 4"
H205Z 5"
H206Z 6"



4. LIGHT DUTY 2" T-HINGE ZINC PLATED

HTH3/LDZ 3"
HTH4/LDZ 4"
HTH5/LDZ 5"
HTH6/LDZ 6"



2. HEAVY DUTY 2" STRAP HINGE ZINC PLATED

H405Z 5"
H406Z 6"
H408Z 8"
H410Z 10"
H412Z 12"

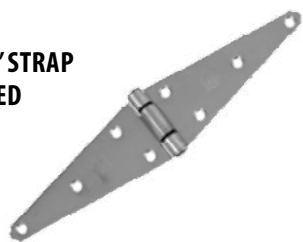

5. HEAVY DUTY 4" T-HINGE ZINC PLATED

HTH5/HDZ 5"
HTH6/HDZ 6"
HTH8/HDZ 8"
HTH10/HDZ 10"
HTH12/HDZ 12"



3. BACK FLAP HINGE 1-1/2" ZINC PLATED

ALSO AVAILABLE IN 2"



6. CHEST HINGE 1-1/2" X 3/4" ZINC PLATED



RV & MOBILE HOME HINGES

7. FACE MOUNT HINGE

H0012SN - SATIN NICKEL
H0012ORB - OIL RUBBED BRONZE
H0012BK - MATTE BLACK
H0012P - PEWTER *
H0012SP - SATIN PEWTER
H0012NB - BLACK NICKEL
H0012B - POLISHED BRASS
H0012WH - WHITE
H0012WEN - WEATHERED ENGLISH NICKEL



9. FACE MOUNT SELF-CLOSING HINGE

H5003SN - SATIN NICKEL
H5003ORB - OIL RUBBED BRONZE
H5003BB - BURNISHED BRASS *
H5003BK - MATTE BLACK
H5003WH - WHITE
H5003B - POLISHED BRASS
H5003SP - SATIN PEWTER
H5003PC - POLISHED CHROME



11. FACE MOUNT, SELF-CLOSING HINGE 3/8" INSET

H50038SN - SATIN NICKEL *
H50038ORB - OIL RUBBED BRONZE
H50038AB - ANTIQUE BRASS
H50038BK - MATTE BLACK
H50038B - POLISHED BRASS
H50038PC - POLISHED CHROME
H50038BB - BURNISHED BRASS
H50038WH - WHITE



8. NON MORTISE 3-LEAF HINGE

H0013SN - SATIN NICKEL
H0013ORB - OIL RUBBED BRONZE
H0013BK - MATTE BLACK *
H0013AB - ANTIQUE BRASS
H0013WH - WHITE
H0013NB - BLACK NICKEL
H0013AL - ALMOND
H0013B - POLISHED BRASS



10. NON MORTISE 3-LEAF EXTENDED HINGE

H0014SN - SATIN NICKEL
H0014B - BRASS *

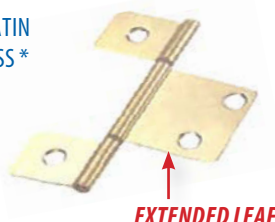

12. NON MORTISE BUTTERFLY HINGE

H00350SN - SATIN NICKEL
H00350RB - OIL RUBBED BRONZE *





HINGES

CONTINUOUS HINGES

MATERIAL OPTIONS

STAINLESS STEEL (BRIGHT)
ALUMINUM
BRASS PLATED STEEL
GALVANIZED
HOT ROLLED PICKLED & OIL
STAINLESS STEEL
ALUMINUM (WHITE)
COLD ROLLED STEEL
GALVANNEAL
NICKEL PLATED STEEL

MADE TO ORDER!

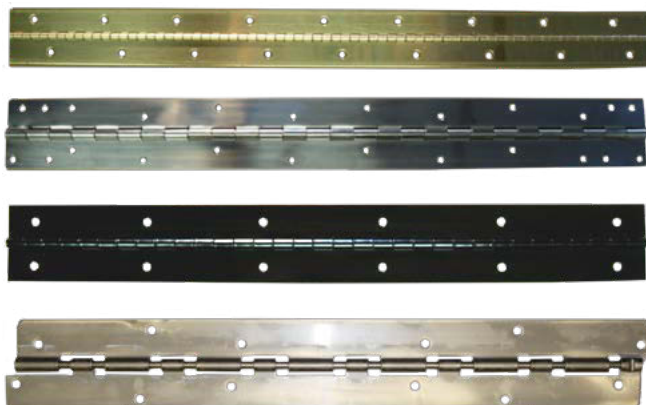

NOTCHED LEAVES

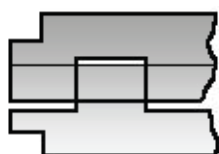

CORNERS NOTCHED

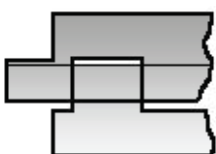

COMPLETE CORNER
NOTCH

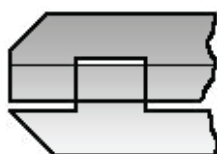

ANGLED CORNERS

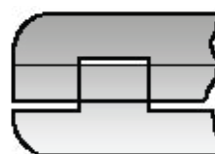

RADIUS CORNERS

BUTT-HINGES

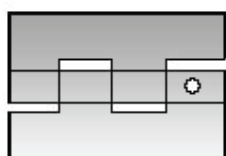

TIGHT PIN
STACKED, FLUSH CUT

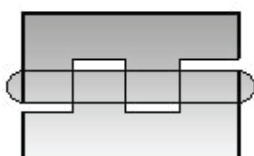

TIGHT PIN
SPUN BOTH ENDS

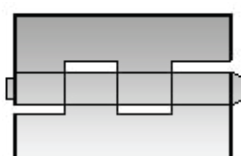

LOOSE PIN
SPUN ONE HEAD ONLY

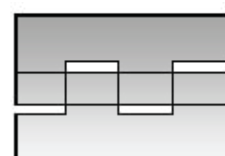

LOOSE PIN - NOT STACKED
FLUSH CUT

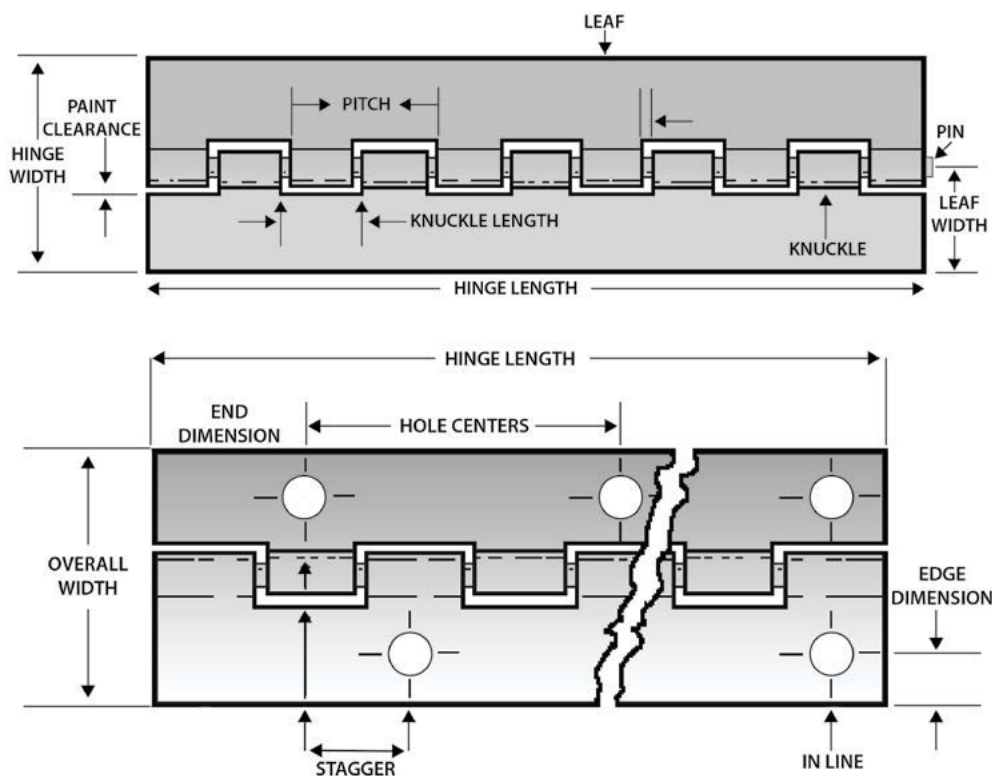



SLIDES

FOR A VARIETY OF APPLICATIONS

1. 35 MM PROFILE, 1.2 X 1.2 X 1.2 MM

THICK SIZES: 10-28", BULK PACKED

ZINC FINISH

LEVER DISCONNECT
75 LB LOAD CAPACITY

CM - 40PCS/BOX

DM - 80PCS/BOX

10-12 LB DETENT PULL OUT FORCE



35MM

12MM



5. 35 MM PROFILE, 1 X 1 X 1 MM

THICK SIZES: 10-28", PACKED IN

PAIRS

ZINC OR BLACK FINISH

LEVER DISCONNECT

STANDARD PULL OUT FORCE

75 LB LOAD CAPACITY

20 PAIRS/BOX

35MM

12MM



2. 46 MM PROFILE, 1 X 1 X 1 MM

THICK SIZES: 10-28", PACKED IN

PAIRS

ZINC OR BLACK FINISH

LEVER DISCONNECT

STANDARD PULL OUT FORCE

100 LB LOAD CAPACITY

10 PAIRS/BOX

46MM

12MM

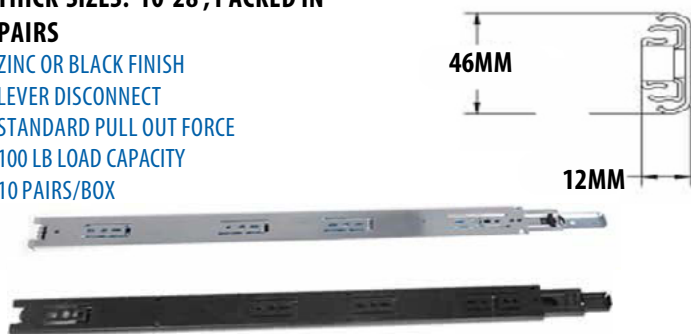

6. 46 MM PROFILE, 1.2 X 1.2 X 1.2 MM

THICK SIZES: 10-28", BULK PACKED

ZINC FINISH

LEVER DISCONNECT

100 LB LOAD CAPACITY

CM - 20PCS/BOX

DM - 40PCS/BOX

10-12 LB DETENT PULL OUT FORCE



46MM

12MM

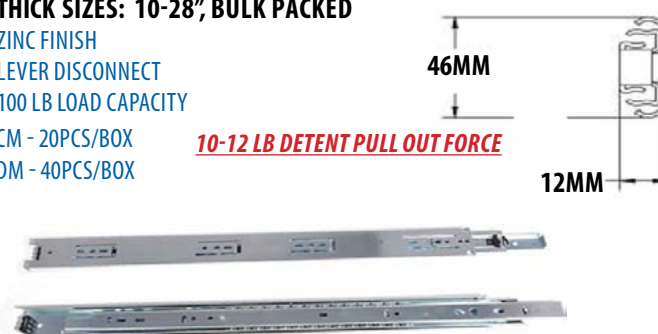

RV

3. RV-1

1-WAY LOCKING RV SLIDE

1 POINT OF DETENT

3/4" ALIGNMENT TAB

17-20 LBS DETENT FORCE PER PAIR

U.S. PATENT PENDING

4. RV-2

2-WAY LOCKING RV SLIDE

2 POINT SOF DETENT

3/4" ALIGNMENT TAB

21-24 LBS DETENT FORCE PER PAIR

U.S. PATENT PENDING

7. STEEL REAR BRACKET FOR 35MM PROFILE BALL BEARING

SLIDES ALSO AVAILABLE IN 190MM
LENGTH



8. STEEL REAR BRACKET FOR 46MM PROFILE BALL BEARING

SLIDES

9. ADJUSTABLE REAR BRACKET PLASTIC + STEEL FOR 35MM PROFILE BALL BEARING

SLIDES



10. ADJUSTABLE REAR BRACKET PLASTIC + STEEL FOR 46MM PROFILE BALL BEARING

SLIDES



SLIDES

35MM TO 76MM PROFILE OPTIONS

- 1. 37 MM PROFILE, 1.2X1.2X1.2MM THICK**
SIZES: 10-28", BULK PACKED



ZINC FINISH
LEVER DISCONNECT
75 LB LOAD CAPACITY
CM - 40PCS/BOX
DM - 80PCS/BOX

SOFT CLOSE FEATURE

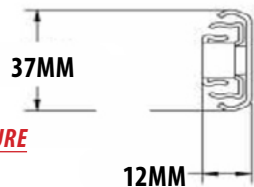

- 4. 46 MM PROFILE, 1.2X1.2X1.2MM THICK**
SIZES: 12-28", PACKED IN PAIRS

ZINC FINISH
LEVER DISCONNECT
SOFT CLOSE FEATURE

100 LB LOAD CAPACITY
10 PAIRS/BOX

SOFT CLOSE FEATURE

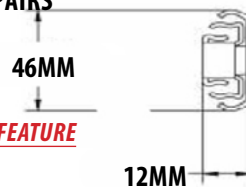

SOFT CLOSE FEATURE



- 2. 46 MM PROFILE, 1.2X1.2X1.2MM THICK**
SIZES: 12-28", PACKED IN PAIRS

ZINC FINISH
100 LB LOAD CAPACITY
10 PAIRS/BOX

PUSH TO OPEN FEATURE

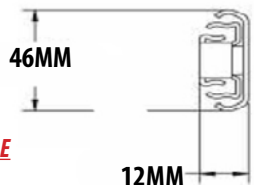

- 5. 53 MM PROFILE, 1.2X1.2X1.2MM THICK**
SIZES: 10-28", PACKED IN PAIRS

ZINC OR BLACK FINISH
LEVER DISCONNECT
150 LB LOAD CAPACITY
10 PAIRS/BOX

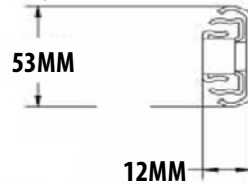

- 3. 58 MM PROFILE, 1.2X1.2X1.2MM THICK**
SIZES: 10-28", PACKED IN PAIRS

ZINC OR BLACK FINISH
250 LB LOAD CAPACITY
10 PAIRS/BOX

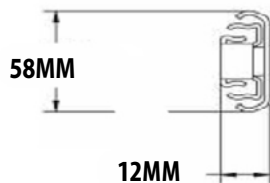

- 6. 76 MM PROFILE, 1.2X1.2X1.2MM THICK**
SIZES: 10-28", PACKED IN PAIRS

ZINC OR BLACK FINISH
NO DISCONNECT
500 LB LOAD CAPACITY
10 PAIRS/BOX

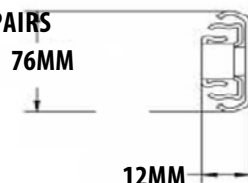



SLIDES

FOR DRAWERS, KEYBOARDS AND MORE

1. CENTER MOUNT SLIDE, 1.2 X 1.2 X 1.2MM THICK SIZES: 12-26", PACKED IN PAIRS

ZINC OR BLACK FINISH
3/4" EXTENSION
35 LB LOAD CAPACITY
20 PAIRS PER BOX

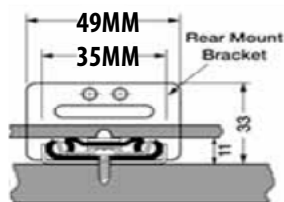

8. 35MM POCKET DOOR SLIDE, 1.2 X 1.2 X 1.2MM THICK SIZES: 16-28", PACKED IN PAIRS

ZINC OR BLACK FINISH
VERTICAL MOUNTED
50 LB LOAD CAPACITY
20 PAIRS PER BOX

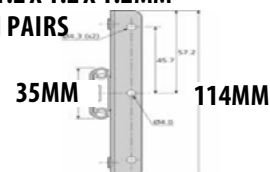

2. UPWARD STEEL REAR BRACKET FOR CENTER MOUNT BALL BEARING SLIDES



3. DOWNWARD STEEL REAR BRACKET FOR CENTER MOUNT BALL BEARING SLIDES

4. SOFT CLOSE CONCEALED UNDERMOUNT SLIDE 1.2 X 1.2 X 1.2MM THICK, SIZES: 12-21", PACKED IN PAIRS

ZINC FINISH
SIDE MOUNTED
75 LB LOAD CAPACITY
20 PAIRS PER BOX

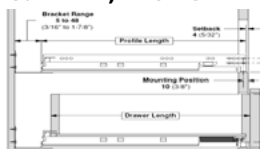

9. 36MM PENCIL DRAWER SLIDE, 1.2 X 1.2 X 1.2MM THICK SIZES: 12-26", PACKED IN PAIRS

ZINC OR BLACK FINISH
LEVER DISCONNECT
60 LB LOAD CAPACITY
20 PAIRS PER BOX

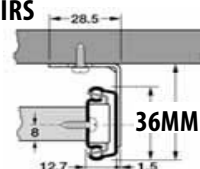

10. 36MM FIXED BRACKET KEYBOARD SLIDE 1.2 X 1.2 X 1.2MM THICK SIZES: 12-18", PACKED IN PAIRS

ZINC OR BLACK FINISH
VERTICAL MOUNTED
60 LB LOAD CAPACITY
20 PAIRS PER BOX

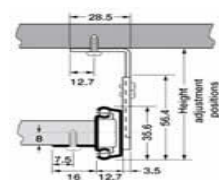

5. STEEL REAR BRACKET FOR 7500 SERIES FULL EXTENSION UNDERMOUNT SLIDES



6. ADJUSTABLE REAR BRACKET FOR 7500 SERIES FULL EXTENSION UNDERMOUNT SLIDES



7. REPLACEMENT CLIP FOR 7500 SERIES FULL EXTENSION UNDERMOUNT SLIDES



11. 36MM ADJUSTABLE BRACKET KEYBOARD SLIDE 1.2 X 1.2 X 1.2MM THICK SIZES: 12-18", PACKED IN PAIRS

ZINC OR BLACK FINISH
VERTICAL MOUNTED
60 LB LOAD CAPACITY
20 PAIRS PER BOX

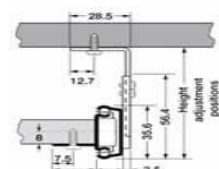



SLIDES

SEVERAL BRANDS AVAILABLE

1. EPOXY EURO SLIDES

1.2 X 1.2 X 1.2MM THICK, SIZES: 10-28"

AVAILABLE IN BULK OR SET PACK

WHITE, BLACK & BROWN FINISH

SIDE AND BOTTOM

100 LB LOAD CAPACITY

20 SETS PER BOX

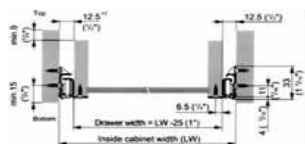

30 SERIES - SELF CLOSING WITH FLANGE, CRIMP ON

40 SERIES - NON SELF CLOSING WITHOUT FLANGE, SIDE MOUNT

50 SERIES - SELF CLOSING WITHOUT FLANGE, BOTTOM MOUNT

60 SERIES - NON SELF CLOSING WITHOUT FLANGE, BOTTOM MOUNT

70 SERIES - SELF CLOSING WITH FLANGE, BOTTOM MOUNT

80 SERIES - NON SELF CLOSING WITH FLANGE, BOTTOM MOUNT

300 SERIES - RV SLIDE - SELF CLOSING WITH FLANGE, RV STOP

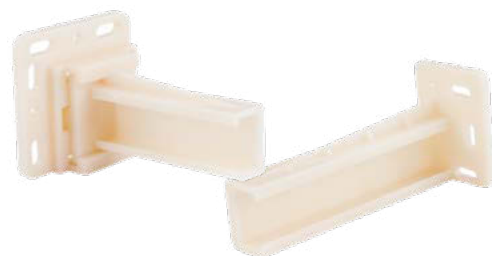

PLASTIC ADJUSTABLE END SOCKET FOR SELF CLOSING EPOXY SLIDES



PLASTIC FIXED END SOCKET FOR SELF CLOSING EPOXY SLIDES

2. CENTER MOUNT SLIDE SERIES DRAWER RUNNER & CASE RUNNER



ABS IS ALSO A DISTRIBUTOR OF THESE MAJOR BRANDS

Fulterer

ferrari
the heart of furniture

FGV FORMENTI & GIOVENZANA

SUGATSUNE

SH-ABC





CATCHES & LATCHES

SEVERAL STYLES AVAILABLE

**1. CHILD SAFETY LATCH - 2/
SET WHITE PLASTIC**



**2. DOUBLE BARREL FRICTION CATCH
WHITE PLASTIC**



3. FRICTION CATCH & STRIKE CHROME



4. DOUBLE BALL CATCH 2" NICKEL



5. DOUBLE BALL CATCH 2" BRASS



**6. STANDARD DOUBLE ROLLER
CATCH ANTIQUE COPPER**



**7. DOUBLE ROLLER CATCH 7-8 LBS
DETENT FORCE**

C411AC - ANTIQUE COPPER *
C411Z - ZINC



8. ROOSTER ELBOW CATCH

C10755 - ZINC
C10755B - BRASS *



**9. CABINET BALL CATCH DRIVE IN
TYPE ADJUSTABLE TENSION**

C31246SN - SATIN NICKEL
C31246ORB - OIL RUBBED BRONZE
C31246AB - ANTIQUE BRASS
C31246PB - POLISHED BRASS
C31246PC - POLISHED CHROME *



**10. CABINET BALL CATCH MORTISED
ADJUSTABLE TENSION**

C31243SN - SATIN NICKEL
C31243ORB - OIL RUBBED BRONZE *
C31243PB - POLISHED BRASS
C31243PC - POLISHED CHROME



**11. CABINET ROLLER CATCH ADJUSTABLE
TENSION**

CR336SN - SATIN NICKEL
CR336ORB - OIL RUBBED BRONZE
CR336PB - POLISHED BRASS
CR336PC - POLISHED CHROME



**12. HIGH RISE STANDARD DOUBLE
ROLLER CATCH, 7-8 LBS DETENT FORCE**



**13. DOUBLE ROLLER CATCH 10-12
LBS DETENT FORCE**

C412AC - ANTIQUE COPPER
C412Z - ZINC *



**14. SINGLE MAGNETIC CATCH WITH
STRIKE PLATE, 10LBS PULL FORCE**

C713BR - BROWN
C713BK - BLACK
C713W - WHITE *



**15. DOUBLE MAGNETIC CATCH WITH
STRIKE PLATES, 15-17 LBS PULL FORCE**

C714BR - BROWN *
C714BK - BLACK
C714W - WHITE



**16. MAGNETIC CATCH WITH STRIKE PLATE
8-10 LBS DETENT FORCE
ALUMINUM**



**17. MAGNETIC CATCH WITH STRIKE
PLATE 10-12 LBS DETENT FORCE
HEAVY DUTY ALUMINUM**

**18. RECTANGULAR STRIKE PLATE
1-3/16 X 7/8
ANTIQUÉ COPPER
WHITE
ZINC**



**19. STANDARD DOUBLE ROLLER
CATCH ZINC**



**20. NEODYMIUM RING
MAGNETS & STEEL CUPS
POWERFUL MAGNETISM
OD SIZES: .375 THRU 1"
AVAILABLE IN GRADES 35 - 42**





CATCHES & LATCHES

FOR A VARIETY OF APPLICATIONS

1. SINGLE MAGNETIC TOUCH LATCH WITH STRIKE

C907BK - BLACK *
C907BR - BROWN
C907W - WHITE



5. DOUBLE MAGNETIC CATCH WITH STRIKES

C927BK - BLACK
C927BR - BROWN *
C927W - WHITE



9. PUSH LATCH WITH STRIKE & CATCH WITH SCREWS

C928BK - BLACK
C928BR - BROWN
C928W - WHITE *



2. JUMBO ROLLER CATCH

C933SN - SATIN NICKEL
C933ORB - OIL RUBBED BRONZE
C933PB - POLISHED BRASS *



6. 1 3/8" CABINET LATCH

C138N - NICKEL *
C138B - BRASS
C138AB - ANTIQUE BRASS



10. BULLDOG CATCH WITH PLUG SELF ALIGNING



3. SHUTTER HARDWARE CATCHES INSET/OUTSET

SHC1 - OUTSET
SHC2 - INSET



7. STANDARD DRAW LATCH 1-4 1/2" LENGTHS

STEEL ZINC *
ALSO AVAILABLE IN STAINLESS STEEL



11. STANDARD DRAW LATCH OVER CENTER DESIGN

STEEL ZINC
STAINLESS STEEL
AVAILABLE IN SIZES FROM 1-7/8" TO 4-15/16"



4. STANDARD DECORATIVE DRAW LATCH

STEEL BRASS *
STEEL ZINC
AVAILABLE IN 2-3/4" OR 3-15/16" LENGTHS



8. TURN TO OPEN DRAW LATCH WITH STRIKE

STEEL ZINC *
STAINLESS STEEL
AVAILABLE IN SIZES 2-3/8" TO 4-15/16"



SECURITY LATCHES

12. SLIDE BOLT THROW W/ STRIKE PLATE 3" LENGTH

ALSO AVAILABLE IN NICKEL, CHROME, STAINLESS STEEL
4", 5", 6" LENGTHS



14. STEEL BARREL BOLTS - 4" LENGTH

ALSO AVAILABLE IN BRASS FINISH & 3 1/2" LENGTH
WITH OR WITHOUT SCREWS.



15. SECURITY SLIDE BOLT, 3-15/16" X 2-1/4" ZINC

ALSO AVAILABLE IN BLACK & MECHANICAL GALVANIZED



13. PATIO DOOR SECURITY PIN ZINC



16. GATE HOOKS MANY SIZES AND VARIATIONS AVAILABLE IN ZINC AND STAINLESS STEEL





DOOR STOPS

RESIDENTIAL & COMMERCIAL

1. 3" DOOR STOP DETACHABLE BASE WITH RUBBER TIP

D318SN - SATIN NICKEL
D318ORB - OIL RUBBED BRONZE
D318PB - POLISHED BRASS *
D318PC - POLISHED CHROME
D318SP - SATIN PEWTER
D318W - WHITE



2. 3" DOOR STOP FIXED SCREW WITH RUBBER TIP

D4220SN - SATIN NICKEL
D4220ORB - OIL RUBBED BRONZE *
D4220PB - POLISHED BRASS
D4220PC - POLISHED CHROME
D4220W - WHITE *



3. DOOR STOP FLOOR MOUNT DOME

D906SN - SATIN NICKEL *
D906RB - OIL RUBBED BRONZE
D906SC - SATIN CHROME
D906PC - POLISHED BRASS

AVAILABLE IN HIGH OR LOW PROFILE



4. 3" DOOR STOP FLOOR MOUNT

D9006SN - SATIN NICKEL *
D9006ORB - OIL RUBBED BRONZE



5. DOOR STOP FLOOR MOUNT GOOSE NECK

D258SN - SATIN NICKEL *
D258RB - OIL RUBBED BRONZE
D258SC - SATIN CHROME
D258PC - POLISHED BRASS

2-5/8" HEIGHT



6. DOOR STOP FLOOR MOUNT UNIVERSAL WITH RUBBER RING

D112SN - SATIN NICKEL
D112RB - OIL RUBBED BRONZE
D112SC - SATIN CHROME *
D112PC - POLISHED BRASS
1-1/2" HEIGHT



7. DOOR STOP FLOOR MOUNT UNIVERSAL WITH RUBBER RING

D212SN - SATIN NICKEL
D212RB - OIL RUBBED BRONZE *
D212SC - SATIN CHROME
D212PC - POLISHED BRASS
2-1/2" HEIGHT



8. 4" KICK DOWN DOOR STOP

D400KSN - SATIN NICKEL
D400KORB - OIL RUBBED BRONZE *
D400KSC - SATIN CHROME
D400KPB - POLISHED BRASS
5" ALSO AVAILABLE



9. DOOR STOP FLOOR MOUNT

D300SN - SATIN NICKEL
D300RB - OIL RUBBED BRONZE
D300SC - SATIN CHROME *
D300PC - POLISHED BRASS
3" HEIGHT



10. DOOR STOP FLOOR MOUNT UNIVERSAL WITH RUBBER RING

D200SN - SATIN NICKEL
D200RB - OIL RUBBED BRONZE
D200SC - SATIN CHROME
D200PC - POLISHED BRASS *
2" HEIGHT



11. 3-1/4" DOOR STOP

D334SN - SATIN NICKEL
D334RB - OIL RUBBED BRONZE
D334SC - SATIN CHROME *
D334PC - POLISHED BRASS





DOOR STOPS

SEVERAL STYLES AND FINISHES

1. MAGNETIC DOOR STOP FLOOR MOUNT

D300MSN - SATIN NICKEL *
D300MRB - OIL RUBBED BRONZE
D300MSC - SATIN CHROME
D300MPC - POLISHED BRASS
3" HEIGHT



3. DOOR STOP FLOOR MOUNT WITH HOOK

D314SN - SATIN NICKEL
D314RB - OIL RUBBED BRONZE
D314SC - SATIN CHROME
D314PC - POLISHED BRASS *
3-1/4" HEIGHT



7. ALL MOUNT DOOR STOP 2-1/8" DIAMETER

D218SN - SATIN NICKEL *
D218RB - OIL RUBBED BRONZE
D218SC - SATIN CHROME
D218PC - POLISHED BRASS



4. HINGE PIN DOOR STOP WITH SELF ADJUSTING PAD & RUBBER TIP

D30678SN - SATIN NICKEL
D30678RB - OIL RUBBED BRONZE *
D30678PB - POLISHED BRASS
D30678PC - POLISHED CHROME *
D30678W - WHITE



8. ALL MOUNT DOOR STOP 2-1/2" DIAMETER

D250SN - SATIN NICKEL
D250RB - OIL RUBBED BRONZE
D250SC - SATIN CHROME
D250PC - POLISHED BRASS *



5. HINGE PIN DOOR STOP WITH RUBBER TIP ADJUSTABLE ANGLE

D30679SN - SATIN NICKEL
D30679RB - OIL RUBBED BRONZE
D30679PB - POLISHED BRASS *
D30679PC - POLISHED CHROME



9. JUMBO HINGE PIN DOOR STOP HEAVY DUTY, WITH RUBBER STOP



10. 3" WEDGE DOOR STOP

D31839WBG - BEIGE
D31839WBR - BROWN *
5" ALSO AVAILABLE



2. 2-3/8" DOOR KNOB SOFT CUSHION WITH ADHESIVE BACKING

D238W - WHITE
D238A - ALMOND *
D238BR - BROWN



6. 3" DOOR KNOB WALL PROTECTOR WITH ADHESIVE BACKING

D36612W - WHITE
5" DIAMETER ALSO AVAILABLE





SHELVING

LIGHT & HEAVY DUTY

1. 18" POLY ADJUSTABLE SHELF STANDARD SPEED STRIP

ALSO AVAILABLE IN 24"

SA18W - WHITE
SA18BR - BROWN
SA18DBR - DARK BROWN



5. 12" HEAVY DUTY SHELF SUPPORT



9. 8" X 10" STANDARD SHELF SUPPORT



10" X 12" ALSO AVAILABLE

SS810PWG - POWDER COATED GRAY
SS810PWT - POWDER COATED WHITE

2. 12" HEAVY DUTY SHELF SUPPORT WITHOUT HOOK

WHITE



6. 8" FOLDING SHELF BRACKET

ALSO AVAILABLE IN 12"



SB66902SW - WHITE
SB66902SBR - BROWN *
SB66902SBK - BLACK

10. SHELF STANDARD 55-SERIES ZINC

55-18Z - 18" ZINC
55-24Z - 24" ZINC
55-48Z - 48" ZINC
55-60Z - 60" ZINC
55-72Z - 72" ZINC
55-96Z - 96" ZINC



3. 11" HEAVY DUTY SHELF SUPPORT WITH HOOK



7. 12" DECORATIVE SHELF SUPPORT



SS30202NI - NATURAL IRON *
SS30202R - RUST
SS30202BK - MATTE BLACK

11. SHELF STANDARD 55-SERIES BROWN

55-48BR - 18" BROWN
55-60BR - 24" BROWN
55-72BR - 48" BROWN
55-96BR - 60" BROWN



4. 11-1/4" HEAVY DUTY SHELF SUPPORT ADJUSTABLE WITH HOOK

WHITE



8. 10" DECORATIVE SHELF SUPPORT



SS107BK - ANTIQUE BLACK
SS107AB - ANTIQUE BRONZE *
SS107AW - ANTIQUE WHITE

12. SHELF STANDARD 55-SERIES WHITE

55-48W - 18" WHITE
55-60W - 24" WHITE
55-72W - 48" WHITE
55-96W - 60" WHITE



13. SHELF PILASTER CLIP



155Z - ZINC
155AC - ANTIQUE COPPER
155W - WHITE



SHELVING ACCESSORIES

1. HEAVY DUTY SHELF BRACKET DULL CHROME

183-10CDC - 10" CENTER
183-12CDC - 12" CENTER
183-14CDC - 14" CENTER
183-16CDC - 16" CENTER
183-18CDC - 18" CENTER
183-20CDC - 20" CENTER



183-10LDC - 10" LEFT 183-10RDC - 10" RIGHT
183-12LDC - 12" LEFT 183-12RDC - 12" RIGHT
183-14LDC - 14" LEFT 183-14RDC - 14" RIGHT
183-16LDC - 16" LEFT 183-16RDC - 16" RIGHT
183-18LDC - 18" LEFT 183-18RDC - 18" RIGHT
183-20LDC - 20" LEFT 183-20RDC - 20" RIGHT

2. HEAVY DUTY SHELF BRACKET DOUBLE SLOT - DULL CHROME

185-14DC - 14"
185-16DC - 16"
185-18DC - 18"
185-20DC - 20"
185-24DC - 24"



3. HEAVY DUTY SHELF BRACKET WITH LOCKING FEATURE - DULL CHROME

187-10DC - 10"
187-12DC - 12"
187-14DC - 14"
187-16DC - 16"
187-18DC - 18"
187-20DC - 20"
187-22DC - 22"
187-24DC - 24"



4. SHELF SUPPORT PIN 5MM

NICKEL



5. SHELF SUPPORT HOLD DOWN 5MM PIN

SSH01955WP - WHITE PLASTIC *
SSH01955CP - CLEAR PLASTIC



6. SHELF STANDARD 83-SERIES 285-445 LB CAPACITY - DULL CHROME



83-24DC - 24"
83-36DC - 36"
83-48DC - 48"
83-60DC - 60"
83-72DC - 72"
83-84DC - 84"
83-96DC - 96"

7. SHELF STANDARD 85-SERIES DOUBLE SLOT 320-570 LB CAPACITY - DULL CHROME



85-36DC - 36"
85-48DC - 48"
85-72DC - 72"
85-84DC - 84"
85-96DC - 96"

8. SHELF STANDARD 87-SERIES 540-1,060 LB CAPACITY - DULL CHROME



87-24DC - 24"
87-36DC - 36"
87-48DC - 48"
87-60DC - 60"
87-72DC - 72"
87-84DC - 84"
87-96DC - 96"

9. METAL TAB SHELF SUPPORT 5MM PIN FOR 16MM PANEL - ZINC



10. L-SHAPED SHELF SUPPORT WITH HOLE & 5MM PIN

SSLN - NICKEL *
SSLB - BRASS
SSLAC - ANTIQUE COPPER
SSLAB - ANTIQUE BRASS
SSLBK - BLACK

ALSO AVAILABLE WITH 1/4" PIN OR VINYL COATED SLEEVE



11. SPOON SHAPED SHELF SUPPORT 5MM PIN

SSSS5MMN - NICKEL
SSSS5MMB - BRASS
SSSS5MMAC - ANTIQUE COPPER *
SSSS5MMAB - ANTIQUE BRASS
SSSS5MMBK - BLACK

ALSO AVAILABLE WITH 1/4" PIN



12. PLASTIC SHELF SUPPORT 5MM PIN

SSP5MMW - WHITE
SSP5MMA - ALMOND
SSP5MMBR - BROWN
SSP5MMCLR - CLEAR *



13. PLASTIC SHELF SUPPORT 5MM PIN

SS5MMW - WHITE PLATIC
SS5MMBR - BROWN PLASTIC
SS5MMBK - BLACK PLASTIC
SS5MMCLR - CLEAR PLATIC
ALSO AVAILABLE WITH 1/4" PIN



14. LOCKING SHELF SUPPORT 5MM PIN

SSL5MMW - WHITE PLASTIC
SSL5MMT - TAN PLASTIC *



15. KNOCK IN TYPE SHELF SUPPORT 10MM NAIL - WHITE PLASTIC





SHELVING

RODS AND SUPPORTS

1. PLASTIC SHELF LOCKING SUPPORT 5MM PIN FOR 1/2" SHELF

CLEAR PLASTIC
WHITE PLASTIC

ALSO AVAILABLE FOR 5/8" & 3/4" SHELVES



2. PLASTIC HEAVY DUTY SHELF LOCKING SUPPORT 5MM PIN FOR 3/4" OR 1" SHELF CLEAR PLASTIC



3. CR 50-SERIES OVAL CLOSET RODS 30MM X 15MM ALUMINUM



CRA-50SN - 8FT SATIN NICKEL
CRA-50ORB - 8FT OIL RUBBED BRONZE
CRA-50PC - 8FT POLISHED CHROME
CRA-50PB - 8FT POLISHED BRASS

CRA-51SN - 12FT SATIN NICKEL
CRA-50ORB - 12FT OIL RUBBED BRONZE
CRA-50PC - 12FT POLISHED CHROME
CRA-50PB - 12FT POLISHED BRASS

4. CR 50-SERIES OVAL CLOSET RODS 30MM X 15MM STEEL



CRS-50SN - 8FT SATIN NICKEL
CRS-50ORB - 8FT OIL RUBBED BRONZE
CRS-50PC - 8FT POLISHED CHROME
CRS-50PB - 8FT POLISHED BRASS

CRS-51SN - 12FT SATIN NICKEL
CRS-51ORB - 12FT OIL RUBBED BRONZE
CRS-51PC - 12FT POLISHED CHROME
CRS-51PB - 12FT POLISHED BRASS

5. CR 60-SERIES ROUND CLOSET RODS ALUMINUM, 1-1/16" DIAMETER



CRA-60SN - 8FT SATIN NICKEL
CRA-60ORB - 8FT OIL RUBBED BRONZE
CRA-60PC - 8FT POLISHED CHROME
CRA-60PB - 8FT POLISHED BRASS
CRA-61SN - 12FT SATIN NICKEL
CRA-61ORB - 12FT OIL RUBBED BRONZE
CRA-61PC - 12FT POLISHED CHROME
CRA-61PB - 12FT POLISHED BRASS

ALSO AVAILABLE IN 1-15/16" & 1-1/4"
DIAMETERS

6. CR 60-SERIES ROUND CLOSET RODS STEEL, 1-1/16" DIAMETER



CRS-60SN - 8FT SATIN NICKEL
CRS-60ORB - 8FT OIL RUBBED BRONZE
CRS-60PC - 8FT POLISHED CHROME
CRS-60PB - 8FT POLISHED BRASS
CRS-61SN - 12FT SATIN NICKEL
CRS-61ORB - 12FT OIL RUBBED BRONZE
CRS-61PC - 12FT POLISHED CHROME
CRS-61PB - 12FT POLISHED BRASS

ALSO AVAILABLE IN 1-15/16" & 1-1/4"
DIAMETERS

7. CLOSET ROD OVAL CENTER SUPPORT

CRC58SN - SATIN NICKEL
CRC58ORB - OIL RUBBED BRONZE
CRC58PC - POLISHED CHROME
CRC58PB - POLISHED BRASS *



8. CLOSET ROD OVAL SOCKET SUPPORT SCREW

CRS54SN - SATIN NICKEL *
CRS54ORB - OIL RUBBED BRONZE
CRS54PC - POLISHED CHROME
CRS54PB - POLISHED BRASS



9. CLOSET ROD OVAL SOCKET SUPPORT PUSH ON 5MM PIN

CRS56SN - SATIN NICKEL CRS56ORB - OIL
RUBBED BRONZE CRS56PC - POLISHED
CHROME * CRS56PB - POLISHED BRASS



10. CLOSET ROD SUPPORT ROUND CLOSED END 1-1/16" DIAMETER POLISHED CHROME



11. CLOSET ROD SUPPORT ROUND OPEN END 1-1/16" DIAMETER POLISHED CHROME



12. CLOSET ROD ROUND CENTER SUPPORT 1-1/16" DIAMETER POLISHED CHROME



13. CLOSET ROD SUPPORT ROUND CLOSED END 1-1/4" DIAMETER POLISHED CHROME



14. CLOSET ROD SUPPORT ROUND OPEN END 1-1/4" DIAMETER C RS64PC - POLISHED CHROME * CRS64PB - POLISHED BRASS



15. CLOSET ROD SUPPORT ROUND CLOSED END 1-1/4" DIAMETER CRS66PC - POLISHED CHROME CRS66PB - POLISHED BRASS *





SHELVING

MANY AVAILABLE OPTIONS

1. CLOSET ROD ROUND CENTER SUPPORT 1-1/4" DIAMETER

CRCS68PC - POLISHED CHROME
CRCS68PB - POLISHED BRASS



7. CLOSET ROD SUPPORT SET 35MM DIAMETER

WHITE PLASTIC



11. 1" DIAMETER CLOSET ROD SUPPORT SET

WHITE PLASTIC



2. CLOSET ROD SUPPORT ROUND OPEN END 1-5/16" DIAMETER

CRS84SN - SATIN NICKEL
CRS84ORB - OIL RUBBED BRONZE *
CRS84PC - POLISHED CHROME
CRS84PB - POLISHED BRASS



8. CLOSET ROD SUPPORT SET OPEN END 1" DIAMETER

WHITE PLASTIC



12. WOODEN CLOSET ROD SUPPORT SET 1-3/8" DIAMETER



3. CLOSET ROD SUPPORT ROUND CLOSED END 1-5/16" DIAMETER

CRS85SN - SATIN NICKEL
CRS85ORB - OIL RUBBED BRONZE *
CRS85PC - POLISHED CHROME *
CRS85PB - POLISHED BRASS



9. 1" DIAMETER FLUTED CLOSET RODS

WHITE PLASTIC

AVAILABLE IN 5' & 12' LENGTHS



13. 72" WOODEN CLOSET RODS 1-1/2" & 2" DIAMETERS



4. CLOSET ROD SUPPORT ROUND CLOSED END 1-5/16" DIAMETER WITH 5MM PINS

CRS86SN - SATIN NICKEL *
CRS86ORB - OIL RUBBED BRONZE
CRS86PC - POLISHED CHROME



5. CLOSET ROD SUPPORT ROUND OPEN END 1-5/16" DIAMETER W/5MM PINS

CRS87SN - SATIN NICKEL
CRS87ORB - OIL RUBBED BRONZE *
CRS87PC - POLISHED CHROME



6. CLOSET ROD ROUND CENTER SUPPORT 1-5/16" DIAMETER

CRCS88SN - SATIN NICKEL
CRCS88ORB - OIL RUBBED BRONZE
CRCS88PC - POLISHED CHROME *



10. 358-SERIES ADJUSTABLE CLOSET RODS WHITE POWDER COATED

CR358-1830 - TELESOPING FROM 18"-30"
CR358-3048 - TELESOPING FROM 30"-48"
CR358-4872 - TELESOPING FROM 48"-72"
CR358-7296 - TELESOPING FROM 72"-96"
CR358-96150 - TELESOPING FROM 96"-150"



14. 358-SERIES ADJUSTABLE CLOSET RODS POLISHED CHROME

CR358-1830 - TELESOPING FROM 18"-30"
CR358-3048 - TELESOPING FROM 30"-48"
CR358-4872 - TELESOPING FROM 48"-72"
CR358-7296 - TELESOPING FROM 72"-96"
CR358-96150 - TELESOPING FROM 96"-150"





SHELVING

MOUNTING SYSTEMS

1. SHELF MAGIC - INVISIBLE MOUNTING SYSTEM

INSERT SUPPORT ROD INTO DRILLED HOLES IN SHELF
LOAD: 2 UNITS - 90LBS, 3 UNITS - 135 LBS
INCLUDES MOUNTING BRACKET, SUPPORT ROD, SCREWS & ANCHORS



2. INVISIBLE MOUNTING SYSTEM

FOR USE WITH 32MM HOLE BORING MACHINES
INSERT NYLON DISK INTO HOLE IN SHELF & LOCK WITH SCREW HEAD
INCLUDES ONE BROWN OR WHITE DISC & STEEL SCREW



3. SHELF & VALANCE HANGER

BRACKET & SADDLE SET FOR EASY INSERTION AND REMOVAL
FOR SHELVES OR VALANCES OVER DRAPERIES
BRIGHT ZINC PLATED ON .050TEMPERED STEEL

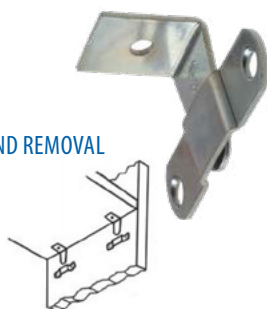

4. FOLDING SHELF BRACKET

FOR FOLD-DOWN WORK SURFACES, A PAIR WILL SUPPORT
UP TO 110 LBS AUTOMATICALLY LOCK IN OPEN/CLOSED
POSITION WITH QUICK RELEASE STEEL, WHITE POWDER
COATED FINISH, SOLD SEPARATELY



5. SHELF PIN & SHELF HOLD DOWN (SET)

P103 - NYLON SHELF PIN FITS 5MM DIAMETER HOLE
5/15" LONG FOR 32MM SYSTEM MODULES, MIN 5/8" THICK SHELF
P113 - INSERTED OVER THE SHELF AND COMPRESSES TO LOCK IN PLACE



6. SHELF MAGIC - HIDDEN WIRE SHELF SUPPORTS

COMPLETELY HIDDEN AFTER INSTALLATION, AVAILABLE IN 5 SIZES
DRILL A SERIES OF HOLES IN THE SIDE WALL
HORIZONTALLY SEPARATE ACCORDING TO WIRE SIZE AND SHELF
DEPTH



7. VERTICLE STORAGE DIVIDERS

INSERT INTO HOLES 3/16" OD X 1/2" DEEP
STEEL ROD, POLISHED BRASS OR NICKEL
X50B - CATHEDRAL SHAPE, X51B - SQUARE
SHAPE



8. FIXED SHELF HANGER

L-SHAPED BRACKET FASTENS TO SIDEWALL
SHELF FASTENS TO TOP ARM
NICKEL PLATED STEEL



9. FOLDING SHELF BRACKET

HEAVY DUTY BRACKET FOR DROP SHELVES
AUTOMATIC LOCKING AND UNLOCKING
STEEL, GRAY ENAMEL, 3 SIZES, BOXED IN PAIRS



10. POLYETHYLENE SHELF SUPPORT (FLUTED SHANK)

DESIGNED TO INSERT INTO 1/4" HOLES, 1/2" SHELF AREA MAY BE
INTRODUCED FROM BOTH SIDES OF 3/4" THICK WALL PLASTIC
BROWN OR CLEAR





SHELVING

SHELF RESTS

1. NYLON SHELF HOLD-DOWN

PRESS-FIT INTO 5MM DIAMETER HOLES 32MM APART
USE ONE ABOVE AND ONE BELOW TO SQUEEZE SHELF
MILKY WHITE NYLON



7. SNAPCLIP SHELF REST

DOUBLE-LOCKING SHELF RESTS FOR 3/4" THICK
SHELVES HORIZONTAL COMPRESSION FINGERS
AVOID VIBRATION & RATTLING
2-3/8" X 11/16", CLEAR POLYETHYLENE

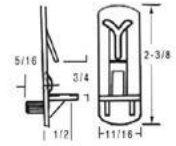

2. STEEL SPOON SHELF REST

FORMED RIBBED STEEL WITH 1/2" X 1/2"
BEARING SURFACE PIN DIAMETER FITS 1/4"
HOLE X 3/8" DEEP
BRASS OR NICKEL PLATED



8. SOLID STEEL MINI SHELF REST

BEARING SURFACE 3/8" WIDE X 7/16" LONG
PIN: 1/4" OR 5MM DIAMETER X 3/8" LONG
BRASS OR NICKEL FINISH



3. RIGHT ANGLE SHELF REST

SUPPORT: 1/2" HIGH X 1/2" WIDE X 13/16" DEEP
PIN: 1/4" OR 5MM DIAMETER X 10MM LONG
NICKEL, BRONZE OR BRASS FINISH ON .060 STEEL



9. RIGHT ANGLE SHELF REST

PROVIDES 3/16" DIAMETER HOLE TO FASTENER TO UNDERSIDE
OF SHELF WITH WOOD SCREW, 1/2" X 1/2" X 13/16"
NICKEL, BRONZE OR BRASS FINISH ON .060 STEEL



4. PLASTIC COATED SHELF REST

STEEL SUPPORT IS COATED WITH NON-SKID POLYVINYL
PERFECT FOR GLASS SHELVING, 1/2 X 1/2 X 13/16"
NICKEL & BRASS WITH BROWN OR WHITE VINYL,
BRONZE WITH BROWN VINYL



10. RIGHT ANGLE SHELF REST

PROVIDES 3/16" DIAMETER HOLE TO FASTENER TO UNDERSIDE
OF SHELF WITH WOOD SCREW, 1/2" X 1/2" X 1"
NICKEL, BRONZE OR BRASS FINISH ON .060 STEEL



5. CRYSTAL CLEAR SHELF RESTS

3/4" HIGH X 7/16" WIDE, POLYETHYLENE PIN:
5/16" LONG X 5MM DIAMETER ALSO
AVAILABLE IN BLACK OR WHITE



11. GROMMET FOR SHELF REST

USE WITH 1/4" PIN SHELF REST
8MM X 11MM, REQUIRES 7MM DRILLED HOLE
BRASS OR NICKEL PLATED



6. SHELF REST WITH TWO

PINS 20MM X 11MM X 13MM
TWO 5MM PINS
NICKEL PLATED



12. BRASS LOCK IN PIN WITH EXPANSION BUSHING

SHELF REST EXPANDS INTO THREADED BRASS BUSHING
X920200 - SHELF REST, 7/16 X 3/8" BEARING SURFACE

X944500 - BRASS BUSHING FOR 9MM HOLE

SOLD SEPERATELY





SHELVING

NECESSARY ACCESSORIES

1. NON-SKID GLASS SHELF SUPPORT

FLAT-TYPE SHELF REST WITH 7/16" DIAMETER NYLON SUCTION CUP KEEPS GLASS FROM SLIDING NICKEL PLATED STEEL, CLEAR SUCTION CUP



2. NON-SKID GLASS SHELF SUPPORT

SAME SIZE AS X138N BUT WITHOUT SUCTION CUP HOLE CAN BE USED TO SCREW ON WOOD SHELVES AVAILABLE IN BLACK FINISH ONLY



3. CRYSTAL CLEAR SHELF RESTS

3/4" LONG X 7/16" DIAMETER, POLYETHYLENE CYLINDRICAL BARREL, FLUSH MOUNTED WITH #4 WOOD SCREW



4. SOLID STEEL SHELF REST

PIN MEASURES 5MM DIAMETER X 8MM LONG PROJECTION MEASURES 7.5MM X 15MM SOLID STEEL, NICKEL PLATED



5. FOR WOOD SHELVES

REVERSIBLE 5MM DIAMETER STEEL PIN 7MM LONG ON EACH SIDE OF 1MM STOP-WASHER

6. SPIRAL SHELF RESTS

SOLUTION FOR SHELVES THAT BECOME UNSTABLE OVER TIME DUE TO WARPING, WEAR AND TEAR, OR POOR INSTALLATION. ADJUST 2MM UP OR DOWN WITH THE TURN OF A SCREW DRIVER

1/4" PIN DIAMETER X 7MM LONG
LIGHT BROWN, DARK BROWN, GRAY, BLACK OR CLEAR

5MM PIN DIAMETER X 7MM LONG
LIGHT BROWN, DARK BROWN, GRAY, BLACK OR CLEAR



7. CLEAR CRYSTAL ACCENT

ADDS A SPARKLE UNDERNEATH A GLASS SHELF STEEL 5MM X 8MM PIN, 3/8 X 3/8" BEARING SURFACE CRYSTAL CLEAR POLYETHYLENE



8. STEM BUMPER

NO SKID CLEAR BUTYRATE SHELF SUPPORTS BUILT-IN SUCTION FOR GLASS, 1/2" X 1/8" STUD REQUIRES 1/4" DIAMETER X 3/8" DEEP HOLE



9. FOR GLASS SHELVES

HAS CLEAR NON-SLIP PLASTIC COATING ON ONE END NICKEL PLATED



10. NON-SKID GLASS SHELF SUPPORT

RUBBER TREADS KEEP GLASS IN PLACE SHANK IS 5MM DIAMETER X 9MM LONG 3/8" PROJECTION, NICKEL PLATED STEEL



11. NON-SKID LOCKING SHELF SUPPORT FOR GLASS

LOCK GLASS INTO PLACE WITH NYLON SUCTION CUP AND CLIP FITS 3/16" TO 1/4" GLASS, 3/4" PROJECTION SOLD AS SET, NICKEL PLATED STEEL



12. LOCKING GLASS SHELF HOLDERS

RUBBER TIPPED NYLON SCREW SECURES GLASS HOLDING BRACKET IS STEEL, 3/4" SQUARE BRASS OR CHROME FINISH FOR DECORATIVE ACCENT ON GLASS

FOR 3/16" TO 1/4" GLASS

3/16" PIN DIAMETER X 5/16" LONG, .060 STEEL CAN BE USED AS PIVOT HINGE WITH INCLUDED BUSHING

OR 3/8" GLASS

1/4" PIN DIAMETER, 5/16" LONG, .080 STEEL SUPPLIED WITHOUT BUSHING





SHELVING

MIRROR/PANEL CLIPS

1. MIRROR CLIPS

CLEAR PLASTIC

#1861 - 1/8" THICK MIRROR

#1860 - 3/16" THICK MIRROR

#1859 - 1/4" THICK MIRROR



2. MIRROR CLIPS

CLEAR PLASTIC

#1864 - 1/4" THICK MIRROR

#1865 - 1/8" THICK MIRROR



3. MIRROR CLIPS

PLASTIC SIDE MOUNTED CLIP FOR 1/4" THICK MIRROR

#1866 - CLEAR



4. 1/8" PANEL CLIPS

PLASTIC PANEL CLIPS FOR SECURING 1/8" GLASS OR DECORATIVE PANELS

#1813 - BLACK, CLEAR, BROWN, WHITE



5. FLUSH PANEL CLIPS

PLASTIC FLUSH MOUNT CLIPS FOR SECURING GLASS OR DECORATIVE PANELS

#1803 - BLACK, CLEAR, BROWN, WHITE



6. 3/16" PANEL CLIPS

PLASTIC PANEL CLIPS FOR SECURING 3/16" GLASS OR DECORATIVE PANELS

#1823 - BLACK, CLEAR, BROWN, WHITE



7. 1/4" PANEL CLIPS

PLASTIC PANEL CLIP FOR HOLDING 1/4" GLASS OR PANEL IN RABBETED FRAME

#1810 - CLEAR





PLATES & BRACKETS

LIGHT AND HEAVY DUTY

1. L-BRACKET

SQUARE EDGE, ZINC PLATED

ALSO AVAILABLE IN ROUND EDGE

75N75BKT0Z/SE/58W/16GA - 3/4" SQ, 5/8" WIDTH, 16GA
 100N100BKT0Z/SE/58W/16GA - 1" SQ, 5/8" WIDTH, 16GA
 150N150BKT0Z/SE/12W/16GA - 1-1/2" SQ, 1/2" WIDTH, 16GA
 200N200BKT0Z/SE/58W/14GA - 2" SQ, 5/8" WIDTH, 14GA
 250N250BKT0Z/SE/58W/16GA - 2-1/2" SQ, 5/8" WIDTH, 16GA
 300N300BKT0Z/SE/78W/13GA - 3" SQ, 7/8" WIDTH, 13GA
 350N350BKT0Z/SE/78W/13GA - 3-1/2" SQ, 7/8" WIDTH, 13GA
 400N400BKT0Z/SE/78W/13GA - 4" SQ, 7/8" WIDTH, 13GA

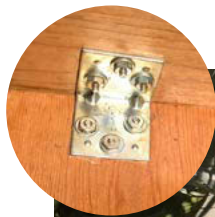

2. MENDING PLATE

SQUARE EDGE, 5/8" WIDTH, 14GA, ZINC PLATED

ALSO AVAILABLE IN ROUND EDGE

MP200SEZ/58/14GA - 2" LENGTH
 MP300SEZ/58W/14GA - 3" LENGTH
 MP350SEZ/58W/14GA - 3-1/2" LENGTH
 MP400SEZ/58W/14GA - 4" LENGTH



3. 90 DEGREE CORNER BRACKET

3/4 X 3/4 X 2", 32MM SLOTTED HOLES

CB90M - PLAIN *
 CB90Z - ZINC
 CB90N - NICKEL
 CB90BK - BLACK POWDER COATED

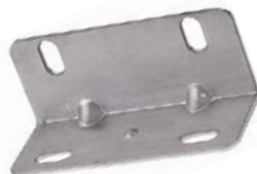

4. CORNER BRACKET 1" X 1" 14 GA, PLAIN STEEL



5. INTERLOCKING PANEL CLIPS SET PLAIN FINISH

ALSO AVAILABLE IN ZINC FINISH



6. MENDING BRACE

AVAILABLE IN 1 1/2 - 3 1/2 X 1 3/8"

ZINC FINISH



7. FLAT BRACKET

BLACK POWDER COATED

FB22X225BK - 2-1/4 X 2-1/4"
 FB350X625BK - 3-1/2 X 6-1/4"*
 FB20X400BK - 2 X 4"
 FB200X600BK - 2 X 6"



8. POST BRACKET 5-1/2" OVERALL LENGTH HOT DIPPED GALVANIZED

ALSO AVAILABLE IN ZINC FINISH



9. PORCH BRACKET 3-1/2" BASE POWDER COATED BROWN



10. TABLE CORNER BRACE, 1-3/8 X

1-3/8" TCB137X137 - PLAIN *

TCB137X137N - NICKEL
 TCB137X137AC - ANTIQUE COPPER



11. 90 DEGREE CORNER BRACKET 1 X 1 X 2"

ALSO AVAILABLE IN ZINC FINISH





PLATES & BRACKETS

VARIOUS TYPES AVAILABLE

1. CORNER BRACE BRACKETS

AVAILABLE IN 2-4"

ZINC FINISH



5. FLAT CORNER BRACE AVAILABLE

IN 3-6" ZINC FINISH



7. FLAT T-PLATE BRACE AVAILABLE

IN 3-4" ZINC FINISH



2. EURO BRACKET

BRKT430Z - ZINC PLATED

BRKT430BK - BLACK POWDER *



6. HEAVY DUTY FIGURE-8 BRACKET ZINC PLATED



8. MIRROR HANGER BRACKET ZINC PLATED



KEYHOLE FITTINGS / PANEL HANGERS

3. ONE HOLE JOINTING

1-5/8" LONG X 9/16" WIDE WITH TWO COUNTERSUNK HOLES
.095 GAUGE COLD ROLLED STEEL, ZINC PLATED



9. EXTRA HEAVY - ONE HOLE JOINTING 3"

LONG X 9/16" WIDE WITH THREE COUNTERSUNK HOLES
.125 GAUGE COLD ROLLED STEEL, ZINC PLATED

4. TWO HOLE JOINTING

3" LONG X 9/16" WIDE WITH THREE COUNTERSUNK HOLES
.095 GAUGE COLD ROLLED STEEL, ZINC PLATED

BED & FURNITURE BRACKETS

10. BUTTERFLY BRACKET

ZINC SET WITH SCREWS

35MM WIDE



14. CLAW STYLE BED BRACKET

7-HOLE DESIGN



11. TAN BED BRACKET SUPPORT

HARDWARE LENGTH/HEIGHT - 3.75"

SHORT LEAF - 1.00"

LONG LEAF - 1.25"

2 HOLE DIAMETER - .312

3 HOLE DIAMETER - .250

MATERIAL THICKNESS - .100

ALSO AVAILABLE IN OTHER SIZES



12. BUNK BED LADDER HOOK

1" ID, BLACK VINYL COATED

ALSO AVAILABLE IN /BLH5-3/4" ID



13. BRACKET SECTIONAL CONNECTOR FOR USE IN SECTIONAL SOFAS

4" X 2-3/8", 15 GAUGE STEEL





CASTERS

FURNITURE CASTERS

TWIN WHEEL

TYPES

SWIVEL
SWIVEL WITH BRAKE

WHEEL DIAMETER

1-1/2"
2"

MOUNTING TYPES

GRIP RING
PLATE
STEM AND SOCKET
THREADED STEM
U-BRACKET

MOUNTING SIZE

1-1/2 X 1-1/2" (PLATE)
2-1/16 X 1-1/4" (PLATE)
5/16-18 X 1" (THREADED STEM)
5/16-18 X 1 1/2" (STEM AND SOCKET)
7/16 X 1-1/2" (GRIP RING)
5/8" (U-BRACKET)

LOAD CAPACITY

70 LBS
85 LBS



PLATE
TWIN WHEEL



PLATE WITH BRACKET
TWIN WHEEL



GRIP RING
TWIN WHEEL



STEM AND SOCKET WITH BRAKE
TWIN WHEEL



THREADED STEM
TWIN WHEEL



U-BRACKET
TWIN WHEEL

LIGHT DUTY

TYPES

SWIVEL

WHEEL DIAMETER

1-1/4"
1-5/8"
2"

WHEEL TYPES

PLASTIC

MOUNTING TYPES

PLATE
STEM AND SOCKET

MOUNTING SIZE

1-1/4 X 2-1/16" (PLATE)
1-5/8 X 1-1/4" (PLATE)
5/16-18 X 1 1/2" (STEM AND SOCKET)

LOAD CAPACITY

45 LBS
65 LBS
77 LBS

TREAD WIDTH

13/16"
5/8"
9/16"



ASTER BED 1-19/32" BROWN WHEEL
WITH #4 BROWN SOCKET



CASTER TRUNDLE BED 2" BLACK
WHEEL STEEL ZINC FRAME



BED ROLLER CASTER 2 X 2-1/4"
TREAD BROWN



CASTER 2" ALL METAL WHEEL GRIP NECK
STEM WITH SOCKET



CASTER 2" CHROME WHEEL GRIP NECK
STEM WITH SOCKET



CASTER 2" ALL METAL WHEEL THREADED STEM
5/16-18



CASTERS

LIGHT DUTY

2 & 3" WHEEL DIAMETER

TYPES

SWIVEL
SWIVEL WITH BRAKE

WHEEL TYPES

RUBBER
NON-MARKING POLYURETHANE
NON-MARKING GRAY RUBBER

MOUNTING TYPES

GRIP RING
PLATE
STEM AND SOCKET
THREADED STEM

MOUNTING SIZE

1-1/4 X 2-1/16" (PLATE)
3/8-16 X 1-1/4" (THREADED STEM)
5/16-18 X 1" (THREADED STEM)
5/16-18 X 1 1/2" (STEM AND SOCKET)
7/16 X 1-7/16" (GRIP RING)

LOAD CAPACITY

66 LBS
77 LBS
100 LBS
110 LBS

WHEEL DIAMETER

2"
3"



STEM AND SOCKET
RUBBER WHEEL



THREADED STEM
RUBBER WHEEL



THREADED STEM WITH BRAKE
RUBBER WHEEL



PLATE
NON-MARKING POLYURETHANE



GRIP RING
NON-MARKING POLYURETHANE



THREADED STEM WITH BRAKE
GRAY RUBBER WHEEL

GENERAL DUTY



2-4" WHEEL DIAMETER

MOUNTING TYPE

PLATE

TYPES

RIGID
SWIVEL
SWIVEL WITH BRAKE

MOUNTING SIZE

1-1/4 X 2-1/16" (PLATE)
3/8-16 X 1-1/4" (THREADED STEM)
5/16-18 X 1" (THREADED STEM)
5/16-18 X 1 1/2" (STEM AND SOCKET)
7/16-14 X 1-7/16" (GRIP RING)

WHEEL TYPES

HARD RUBBER
PLASTIC NON MARKING
NO MARKING GRAY RUBBER
SOFT RUBBER

TREAD WIDTH

2" = 15/16" WIDTH
2-1/2" = 1-1/8" WIDTH
3" = 1-1/4" WIDTH
4" = 1-1/4" WIDTH

WHEEL DIAMETER

2"
2 1/2"
3"
4"

LOAD CAPACITY

90 LBS
125 LBS
175 LBS
200 LBS
225 LBS
250 LBS
300 LBS





CASTERS

HEAVY DUTY

4-8" WHEEL DIAMETER

TYPES

RIGID
SWIVEL
SWIVEL WITH BRAKE

MOUNTING SIZE

3-15/16 X 4 1/2" (PLATE)
4-1/2 X 6-1/4" (PLATE)
5-1/4 X 7-1/4" (PLATE)

MOUNTING TYPE

PLATE

WHEEL TYPES

MOLDON RUBBER
NON-MARKING GRAY TRP
NON-MARKING HEAVY POLYOLEFIN
NON-MARKING PHENOLIC
NON-MARKING POLY/CAST IRON
NON-MARKING PROTECH
POLYURETHANE RED
STEEL

TREAD WIDTH

4" = 2" WIDTH
5" = 2" WIDTH
6" = 2-3" WIDTH
8" = 2-3" WIDTH
10" = 2-3" WIDTH
12" = 2-3" WIDTH

LOAD CAPACITY

300 LBS	800 LBS
350 LBS	1000 LBS
425 LBS	1200 LBS
450 LBS	1600 LBS
550 LBS	2000 LBS
650 LBS	2200 LBS
700 LBS	2500 LBS
750 LBS	3000 LBS

WHEEL DIAMETER

4"	8"
5"	10"
6"	12"



WHEELS & ACCESSORIES

MANY SIZES AND STYLES TO CHOOSE FROM





CASTERS WHEELS

THERMOPLASTIC WHEELS

GRAY NON-MARKING THERMOPLASTIC RUBBER TREAD ON A POLYPROPYLENE CORE

EXCELLENT FLOOR PROTECTION AND MANEUVERABILITY

USE FOR INSTITUTIONAL & FOOD SERVICE EQUIPMENT AND INDUSTRIAL APPLICATIONS

BEARING TYPES	LOAD CAPACITY	WHEEL DIAMETERS	
PLAIN	175 - 500 LBS	3"	5"
PRECISION BALL		3-1/2"	6"
ROLLER	TREAD WIDTHS	4"	
	1"		
	1-1/4"		
	2"		



V-GROOVE WHEELS

CAST IRON CONSTRUCTION FOR HEAVY LOADS

USE ON STANDARD SIZE ANGLE IRON TRACK

BEARING TYPES	LOAD CAPACITY	WHEEL DIAMETERS	
PRECISION BALL	600 - 1200 LBS	3"	
ROLLER		4"	
	TREAD WIDTHS	6"	
	1-1/2"		
	1-5/8"		
	2"		



PNEUMATIC WHEELS

PNEUMATIC WHEELS REQUIRE AIR INFLATION

CUSHIONED RIDE FOR BETTER LOAD PROTECTION AND EXCELLENT SHOCK ABSORBING

BEARING TYPES	LOAD CAPACITY	TREAD WIDTHS	
5/8" BALL - CENTERED HUB	250 - 350 LBS	2-1/2"	
5/8" BALL - OFFSET HUB		3-5/8"	
	WHEEL DIAMETERS	2"	
WHEEL TYPES	8"	480/400-8	
RIBBED	10"		
4-PLY KNOBBY	16"		
2-PLY RIBBED			



METAL HUB WHEELS

RUBBER TREAD WHEEL WITH METAL HUB

GREAT FOR BOTH INDOOR AND OUTDOOR USES

USE ON HANDTRUCKS, PLATFORM CARTS, STOCK CARTS

BEARING TYPES	LOAD CAPACITY		
BALL - CENTERED HUB	120 - 375 LBS		
	WHEEL DIAMETERS		
TREAD WIDTHS	10"		
1-3/4"	12"		
2-1/2"			





LEVELERS & GLIDES

ADJUSTABLE



1. ADJUSTABLE GLIDE
AG-G3-131B
1/4-20 X 1" STEM X 7/8" OD



7. ADJUSTABLE GLIDE AG1
1/4-20 X 1" WHITE PLASTIC BASE



9. ADJUSTABLE GLIDE AG3
3/8-16 X 3" WHITE PLASTIC BASE



15. ADJUSTABLE LEG LEVELER
LL25C100/NP/100BASE
1/4-20 X 1" WHITE BASE



2. ADJUSTABLE LEG LEVELER
LL25C100/WF/100BASE
1/4-20 X 1" X 1" BROWN BASE WITH FELT



8. SWIVEL LEG LEVELER
LL25C100/NP/118BASE/SW
1/4-20 X 1/2" X 1-1/8" BASE



10. CUSHIONED LEG LEVELER
LL25C100/NP/106BASE
1/4-20 X 1" X 1-1/16" BASE



16. CUSHIONED LEG LEVELER
LL25C100/NP/78BASE
1/4-20 X 1" X 7/8" BASE

3. ADJUSTABLE LEG LEVELER
LL25C100/78BASE
1/4-20 X 1" X 1" BASE WITH SLOT BLACK



LL25C100/78BASE
1/4-20 X 7/8" STEM X 1" BLACK BASE
LL25C100/78BASE/AN
1/4-20 X 1" X 7/8" BLACK BASE

4. NON-SWIVEL LEG LEVELER WITH METAL BASE
LL25C100/MB114/NS
1/4-20 X 1-1/4" NICKEL PLATED BASE
5/16-18 & 3/8-16 ALSO AVAILABLE



5. LEG LEVELER SWIVEL WITH METAL BASE
LL25C100/MB114/SW
1/4-20 X 1-1/4" BASE DIAMETER
5/16-18 & 3/8-16 ALSO AVAILABLE



6. FRICTION RING STEM GLIDE /FRSG716/BK
7/16" DIAMETER RING, BLACK PLASTIC BASE
REPLACES FRICTION RING CASTERS



11. NON-SWIVEL LEG LEVELER W/NYLON BASE HEAVY DUTY - LL25C100/NB134/NS
1/4-20 X 1-3/4" NICKEL PLATED BASE
5/16-18 & 3/8-16 ALSO AVAILABLE



12. ADJUSTABLE HEIGHT SWIVEL GLIDE LLAH580D/114BASE
FOR 5/8" OD LEGS 1-1/4" NICKEL PLATED BASE



13. LEG LEVELER NON-SWIVEL W/FELT BASE LL25C100/FB100
1/4-20 X 1" BASE
3/8-16 ALSO AVAILABLE



14. SLED BASED FELT GLIDE SBFG58
W/ FELT PAD 5/8" RAIL





LEVELERS & GLIDES

THREADED SPRING CLIPS



FOR ROUND TUBING

LEG OD	LEG ID	PART #
5/8"	N/A	CLR62N
3/4"	5/8"	CLR75
7/8"	3/4"	CLR87A
1"	7/8"	CLR100A
1-1/8"	1"	CLR112A
1-1/4"	1-1/8"	CLR125A

FOR SQUARE TUBING

LEG OD	LEG ID	PART #
3/4"	5/8"	CLS75
7/8"	3/4"	CLS87
1"	7/8"	CLS100
1-1/8"	1"	CLS112A
1-1/4"	1-1/8"	CLS125A

NAIL GLIDES



NG87RCC

NAIL GLIDE 7/8" RUBBER
CUSHION CHROME BOTTOM

NG112RCC

NAIL GLIDE 1-1/8" RUBBER
CUSHION CHROME BOTTOM

NG34RCC

NAIL GLIDE 3/4" RUBBER
CUSHION CHROME BOTTOM



NG50BR/FB

NAIL GLIDE 1/2" BROWN
FLAT BOTTOM

NG62BR/FB

NAIL GLIDE 5/8" BROWN
FLAT BOTTOM

NG75BR/FB

NAIL GLIDE 3/4" BROWN
FLAT BOTTOM



NG87W/FB

NAIL GLIDE 7/8" WHITE
FLAT BOTTOM

NG75W/FB

NAIL GLIDE 3/4" WHITE
FLAT BOTTOM



NG118W/FB

NAIL GLIDE 1-1/8" BLACK
FLAT BOTTOM

RUBBER CRUTCH TIPS

RUBBER CRUTCH TIP GLIDES

FITS OVER THE OUTSIDE OF FURNITURE LEG

FOR CHAIR LEGS 1/2 - 1 1/4" OD, WHITE OR BLACK



BRUNSWICK CHAIR & TABLE GLIDES

BLACK RUBBER FEET WITH METAL CAP

FOR 9/16" OD LEGS



DURABLE RUBBER FEET

PREVENTS FURNITURE FROM SLIDING

FOR CHAIR LEGS 3/8 - 1" OD, GRAY OR BLACK



AMERICAN SEATING RUBBER FOOT

HARD RUBBER

FOR #60 CHAIR AND #253/254 FOLDING CHAIR



SICO HEAVY DUTY PLASTIC TABLE GLIDE

PREVENTS FURNITURE FROM SLIDING

FOR SICO FURNITURE WITH 1" OD LEGS



SICO HEAVY DUTY RUBBER GLIDE

PREVENTS FURNITURE FROM SLIDING

FOR HEAVY SICO FURNITURE WITH 1" OD LEGS





LEVELERS & GLIDES

FELT GLIDES

- 1. TAP-ON "SAFE GLIDES"**
FOR WOODEN FURNITURE LEGS
7/8", 1", 1 1/2", BROWN OR WHITE



- 7. NAIL-ON FELT GLIDE**
FOR WOODEN LEGS
3/4", 7/8", 1 1/8" BASE DIAMETERS



- 9. SNAP GLIDES**
FOR METAL OR NYLON BASE GLIDES
9/32" OR 3/8" DEEP, 1 1/4" BASE



- 2. SNAP-N-LOCK GLIDE CAP**
FOR METAL OR NYLON BASE GLIDES
FITS OVER 1 1/4" OR LESS BASE DIAMETER



- 10. WHISPER GLIDES**
FOR ANY LEG OR GLIDE BOTTOM
1" DIAMETER, 1/4" THICK, GRAY



- 3. FLEXIBLE (PVC) SQUARE CAPS**
FOR SQUARE CHAIR OR TABLE LEGS FOR
5/8", 7/8", 1 1/8" OR 1 1/4" OD LEGS



- 11. FLEXIBLE (PVC) ROUND**
FOR ROUND CHAIR OR TABLE LEGS
FOR 1/2", 5/8", 3/4", 7/8", 1", 1 1/8" 1 1/4" OD LEGS



- 4. LEVELER GLIDE W/ PEEL AND STICK FELT**
SCREWS INTO THREADED HOLE IN FURNITURE LEG
1/4-20 X 1 1/8" OR 3/8-16 X 1-1/16", 1 INCH STEM



- 12. LEVELER WITH FELT BASE**
SCREWS INTO THREADED HOLE IN FURNITURE LEG
1/4-20 THREAD, 3/4" STEM, 1" DIAMETER BASE



- 5. RECTANGULAR GLIDE**
FELT BASE IS PEEL AND STICK PAD
FITS 1" X 1/2" OD HOLLOW TUBE LEGS



- 13. SLED BASE GLIDES**
SNAPS AROUND SLED BASE LEGS
SEVERAL SIZES, WITH OR WITHOUT FELT



- 6. PEEL AND STICK FELT STRIPS**
PRESS ADHESIVE BACKED PAD TO LEG OR GLIDE
1/2" WIDE X 5" LONG



- 8. PADS FOR LEG OR GLIDE BOTTOMS**
PEEL AND STICK WITH ADHESIVE BACK
3/4", 1", 1 1/2" DIAMETERS



- 14. REPLACEMENT FELT FOR SLED BASE GLIDE**
FOR FG SERIES GLIDES
3/8 X 2" & 1/2 X 2"

MISC GLIDES

- 15. SLED BASE PLASTIC GLIDES**
FOR VIRCO CHAIRS & DESKS
1-3/4" LONG, FOR 7/16" SLED DIAMETER



- 18. SLED BASE PLASTIC STEM GLIDE**
USE ON VIRCO CHAIRS & DESKS
FOR 5/8" SLED DIAMETER



- 16. SLED BASE PLASTIC GLIDES W/ OUT FELT**
SNAPS AROUND SLED BASE LEGS
SEVERAL SIZES AVAILABLE



- 19. SLED BASE FELT STEM GLIDE**
FOR ANY DIAMETER SLED BASED CHAIRS
7/8" GLIDE DIAMETER



- 17. 3-PRONG SLIDES FOR WOODEN LEGS**
EASILY TAP INTO BASE OF FURNITURE LEG
1/2", 5/8", 7/8", 1-1/8" BASE DIAMETERS



- 20. 6-PRONG TUBE CAPS FOR ROUND TUBING** FOR 16 OR 18 GAUGE ROUND TUBING
SIZES AVAILABLE FOR 5/8" TO 1-1/4" OD ROUND LEGS





LEVELERS & GLIDES

NYLON & PLASTIC GLIDE CAPS

- 1. WHITE NYLON GLIDE CAP WITH STIPPLES**
SNAPS OVER BOTTOM OF EXISTING GLIDE
FOR 1 1/4" BASE DIAMETER GLIDES



- 7. WHITE NYLON GLIDE CAPS**
SNAPS TO THE BOTTOM OF METAL GLIDES
FOR 1-1/16", 1-3/16" OR 1-1/4" DIAMETER GLIDES



- 2. PLASTIC CHAIR TIPS**
GO OVER LEG TO PROTECT SURFACES
SEVERAL SIZES IN TAN, BLACK, WHITE OR GRAY



- 6. PLASTIC ROUND GLIDES**
FITS INSIDE HOLLOW LEG
SEVERAL SIZES IN BLACK LDPE



- 8. BLACK NYLON BALL GLIDES**
FITS INSIDE & OUTSIDE HOLLOW TUBING
7/8" OD - 3/4" ID & 1" ID - 7/8" ID



- 3. BLACK NYLON ROUND ROCKER TIP GLIDES**
FITS INSIDE HOLLOW ROUND LEGS
FOR 3/4", 7/8", 1" OR 1-1/2" OD LEGS



- 9. BLACK ROUND BALL GLIDES**
FITS OVER CHAIR LEGS
FOR 1/2" & 5/8" LEGS, BLACK POLYETHYLENE



- 4. PATIO FURNITURE WELDMENT CAPS**
FOR WROUGHT IRON PATIO FURNITURE
1", 1-1/4" OR 1-1/2"



- 10. BLACK PLASTIC OVAL ROCKER BOTTOM**
FITS INSIDE HOLLOW OVAL CHAIR LEG
FITS 5/8" X 1-1/4" OVAL CHAIR LEG



- 5. PLASTIC STACKING CHAIR BUMPERS**
PLUG INTO SMALL HOLES IN CHAIR LEGS
SEVERAL SIZES AVAILABLE



- 11. HEAVY DUTY PLASTIC TABLE GLIDE**
DURABLE GLIDE FOR SISCO FURNITURE
FITS 1" OD LEGS





UPHOLSTERY NAILS

DECORATIVE & FUNCTIONAL



1. 3/8" BRONZE



2. 7/16" BRASS



3. 1/2" SHABBY



3. 5/8" CLAYVERDE



4. 3/4" SMOKE



5. 13/16" PEWTER



6. 15/16" POLISH



7. 1-1/4" CAULDRON



8. 13/16" ANTIQUE BRASS



9. 3/4" GLIMMER ROSETTE



10. 13/16" PEWTER



11. 5/8" OLD COPPER



12. 13/16" RUSTED



13. 1" NICKEL



14. 1.6" STEEL



15. 3/4" SANDSTONE



16. 1.125" GRANITE



17. 13/16" SUNBURST PYRAMID



18. 9/16" GLAZED PEWTER



19. 3/8" STEEL PYRAMID



20. 7/16" BRONZE



21. 13/16" CAULDRON

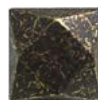

22. 1/2" CRACKLE



23. 1.10" BRONZE SQUARE



24. 3/4" STEEL PYRAMID



25. 3/4" VINTAGE PYRAMID



26. 7/16" SANDSTONE



27. 7/8" MOONBURST



28. BRONZE RECTANGLE



29. STEEL OBLING



30. 5/8" DULL BLACK



31. 3/8" BLACK PEARL



32. 1/2" BRONZE HONEYCOMB



33. 7/8" BRONZE STAR



34. 1/2" BRASS STAR

*A Sampling
of Our
Extensive
Offering*





UPHOLSTERY NAILS

MANY SIZE & SHAPE OPTIONS



1. 7/16" ROYAL CRYSTAL



7. 5/8" PEARL & BRASS



14. .75" ANTIQUE COPPER



18. 15/32" FRENCH NATURAL



25. 13/16" GOLD FLECK HONEYCOMB



2. 1/2" CRYSTAL & BRASS



8. 7/8" BRASS W/CRYSTAL



15. 1.92" PEWTER SQUARE



19. 5/8" INDIAN HEAD PENNY



26. 3/4" PEWTER DAISY



3. 1/2" PINK & NICKEL



9. 1/2" CRYSTAL W/SMOKED BASE



20. 7/8" BUFFALO NICKEL



27. 13/16" SPOTTED BRASS



4. 5/8" BLACK CRYSTAL



10. 7/16" CORAL PEARL



16. 1.25" RUST LOW DOME



21. 7/8" SHOTGUN SHELL



28. 3/4" OXIDE ROSETTE



5. 5/8" JADE W/FRAME



11. 5/8" EGGSHELL PEARL



22. 7/16" OXFORD FLOWER



29. 13/16" RED WIRE EYE



6. 1" CRYSTAL



12. 7/16" COPPER FLOWER



17. 2-1/4" GOLD CRYSTAL ROSETTE



23. 7/16" OXFORD WEAVE



13. 9/16" OLD BRASS DAISY



24. 3/4" CRYSTAL WHITE BUTTON EYE



30. 2-1/2" BLACK CRYSTAL ROSETTE





SHUTTER HARDWARE

LIGHT AND HEAVY DUTY

1. SHUTTER HARDWARE CATCH, OUTSET

SHC1B - BRASS PLATED *
SHC1Z - ZINC PLATED
SHC1W - WHITE



6. SINGLE MAGNETIC CATCH W/ STRIKE PLATE

15-17LB PULL FORCE
C5063BR - BROWN *
C5063W - WHITE



8. LOUVER PIN NYLON NATURAL



2. SHUTTER HARDWARE CATCH, INSET

SHC2B - BRASS PLATED
SHC2Z - ZINC PLATED *
SHC2W - WHITE



7. HEAVY DUTY MAGNETIC CATCH W/ STRIKE PLATE

20-25LB PULL FORCE
C5065BR - BROWN
C5065W - WHITE *



9. LOUVER PIN NYLON FLANGE BUSHING CLEAR PLASTIC



3. 2" FLAT BACK NON-MORTISE SHUTTER HINGE, FIXED PIN

H9800AB - ANTIQUE BRASS *
H9800AC - ANTIQUE COPPER
H9800BK - BLACK
H9800PB - POLISHED BRASS
FOR USE WITH A 3/4" - 1 1/8" PANEL



10. 2-1/2" FLAT BACK NON-MORTISE SHUTTER HINGE, FIXED PIN

H9801AB - ANTIQUE BRASS
H9801AC - ANTIQUE COPPER *
FOR USE WITH A 3/4" - 1 1/8" PANEL



4. 3" SWAGED NON-MORTISE SHUTTER HINGE, LOOSE PIN

H9500AL - ALMOND *
H9500AB - ANTIQUE BRASS
H9500BN - BRIGHT NICKEL
H9500BC - BRUSHED CHROME
H9500AC - ANTIQUE COPPER
H9500PB - POLISHED BRASS
H9500W - WHITE



5. 3" SWAGED NON-MORTISE SHUTTER HINGE, LOOSE PIN

H9502AL - ALMOND
H9502AB - ANTIQUE BRASS
H9502BN - BRIGHT NICKEL
H9502BC - BRUSHED CHROME *
H9502AC - ANTIQUE COPPER
H9502PB - POLISHED BRASS
H9502W - WHITE





SHUTTER HARDWARE

MANY COLOR OPTIONS

1. 3" SWAGED NON-MORTISE SHUTTER HINGE, 1 SLOT, LOOSE PIN

H9505AL - ALMOND
H9505AB - ANTIQUE BRASS
H9505BN - BRIGHT NICKEL *
H9505AC - ANTIQUE COPPER
H9505W - WHITE



2. 3" SWAGED NON-MORTISE SHUTTER HINGE, 3 SLOT, LOOSE PIN

H9506AL - ALMOND
H9506AB - ANTIQUE BRASS
H9506W - WHITE *



3. SHUTTER BUTT HINGE 2-1/2 X 2 1/2" LOOSE PIN RADIUS

H33524AW - BRIGHT WHITE *
H33524AL - ALMOND
H33524AB - ANTIQUE BRASS
H33524PB - POLISHED BRASS
H33524BN - BRIGHT NICKEL



4. SHUTTER BUTT HINGE 2-1/2 X 2" LOOSE PIN SQUARED

ALSO AVAILABLE WITH CENTER SLOTTED

H33527AW - BRIGHT WHITE
H33527AL - ALMOND *
H33527AB - ANTIQUE BRASS
H33527PB - POLISHED BRASS
H33527BN - BRIGHT NICKEL



5. SHUTTER BUTT HINGE 2-1/2 X 2" LOOSE PIN RADIUS

H33529AW - BRIGHT WHITE
H33529AL - ALMOND
H33529AB - ANTIQUE BRASS
H33529PB - POLISHED BRASS
H33529BN - BRIGHT NICKEL
H33529DACM - DARK ANTIQUE COPPER



6. SHUTTER BUTT HINGE 3 X 3" LOOSE PIN SQUARED

H33550AW - BRIGHT WHITE
H33550AL - ALMOND
H33550AB - ANTIQUE BRASS
H33550PB - POLISHED BRASS *
H33550BN - BRIGHT NICKEL
H33550DACM - DARK ANTIQUE COPPER



7. SHUTTER BUTT HINGE 3" NON-MORTISE

H9805AW - BRIGHT WHITE
H9805AL - ALMOND *
H9805AB - ANTIQUE BRASS
H9805PB - POLISHED BRASS
H9805BN - BRIGHT NICKEL
H9805DACM - DARK ANTIQUE COPPER





FURNITURE HARDWARE

SLIDING GLASS DOOR HARDWARE

1. SLIDING WOOD DOOR TRACK

FOR DOORS WEIGHING UP TO 20 LBS

SET INCLUDES 2 UPPER SLIDERS & 2 LOWER ROLLERS

AVAILABLE IN WHITE, OAK, BROWN, OR BLACK VINYL

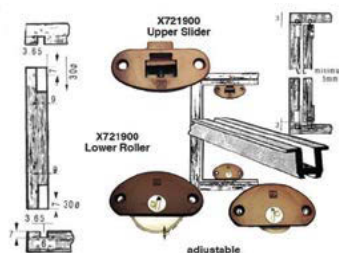

2. SLIDING GLASS DOOR TRACKS

SLIPPERY VINYL FOR GLASS DOORS 3/16" TO 1/4" THICK

UPPER AND LOWER TRACKS AVAILABLE

AVAILABLE IN DARK BROWN OR WALNUT COLOR



3. ROLLER

USED TO SUPPORT SLIDING DOORS

1-1/8" TALL X 3" WIDE X 12MM DEEP

BLACK POWDER COATED FINISH



4. RETRACTABLE SPRING LOADED

PLUNGER A GUIDE IN SLIDING DOOR TRACK OR

HINGE PIVOT BODY: 9.5 MM X 24 MM, PLUNGER: 6

MM X 7.5 MM DARK BROWN NYLON



BRACKETS & CONNECTORS

5. RAPID CORNER JOINTS

SET OF 2 EACH INTERLOCKING LEFTS AND RIGHTS

LIGHTER USE MEDIUM GRADE STEEL (.060

3/4" X 3/4" X 1-1/2" LONG"



6. SUPER RIGID CORNER JOINT FASTENER

SET OF 4 CORNERS, USE #10 OR #11 SCREWS

CAPTIVE M8 BOLT FOR QUICK FASTENING

3-1/2" LONG X 1-1/2" LEAF, .072 GAUGE STEEL



7. TAPER CONNECTORS

WEDGE SHAPED FASTENERS INSERT AND LOCK TIGHT

EXTRA-HEAVY GAUGE STEEL

1/4" THICK X 5/8" WIDE X 2", 4" OR 6" LONG



8. BED ASSEMBLY PINS

AVAILABLE IN MANY SIZES AND LENGTHS

PLAIN & ZINC FINISH



8. ZINC

CLAW STYLE BED BRACKET

7-HOLE DESIGN

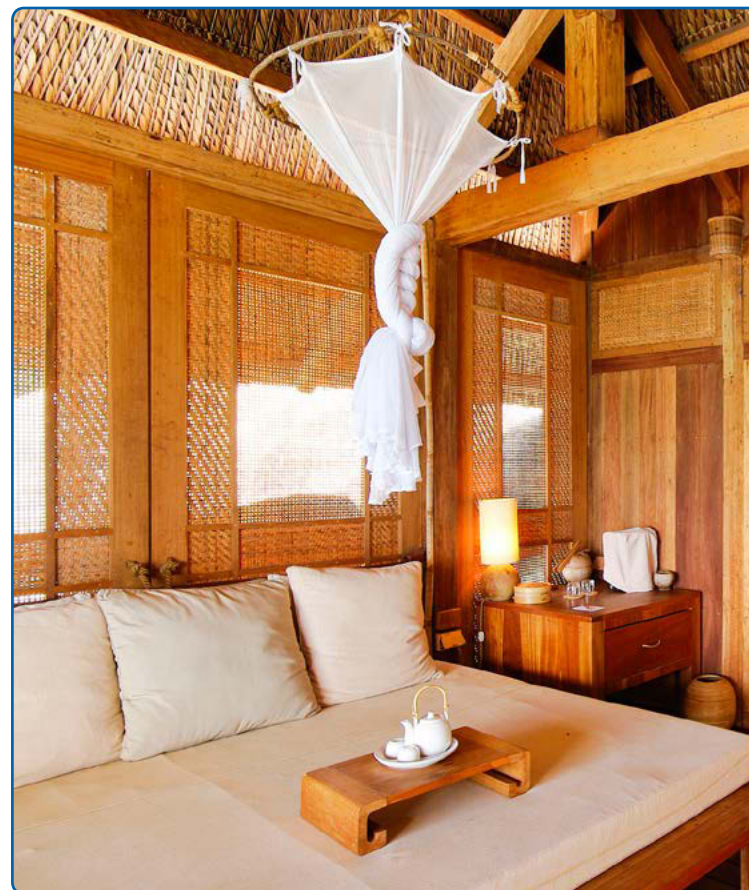

9. ANGLED CLAW STYLE BED BRACKET

106MM OVERALL LENGTH, STEEL ZINC

AVAILABLE IN LEFT & RIGHT SIDES





FURNITURE HARDWARE

BRACKETS & CONNECTORS

- 1. BED BRACKET SUPPORT HARDWARE, TAN**
3.75" H, SHORT LEAF 1", LONG LEAF 1.25", .10" THICK 2-HOLE DIAMETER .312, 3-HOLE DIAMETER .250



- 2. UPHOLSTERY UNIT CONNECTOR GANGING DEVICE**
AVAILABLE IN PLASTIC OR ALL METAL DESIGN



- 3. BED BRACKET SET, ZINC YELLOW**
8 PIECE, 85MM SET
2 MALE & 2 FEMALE, BOTH RIGHT & LEFT SIDES



- 5. UPHOLSTERY TACK STRIPS**
STRAIGHT EDGE SECURES FABRIC TO UPHOLSTERY
VARIOUS SIZES, ZINC PLATED



- 6. PAPER COVERED EDGE WIRE USED TO LINE SOFA SPRINGS**
AVAILABLE IN VARIOUS LENGTHS & GAUGES



- 7. SINUOUS SPRINGS**
FOR FURNITURE, PRE-CUT OR FULL ROLLS
VARIOUS SIZES AND VARIATIONS AVAILABLE



- 8. ZIG ZAG HOOK**
SPRING HOOK



- 9. BEDRAIL BRACKET, ROUND EDGE**
11/16" X 5", SET OF 8, ZINC PLATED
ALSO AVAILABLE IN SQUARE EDGE



- 10. EXTRA HEAVY CORNER JOINTS**
SET OF 8 INTERLOCKING PARTS (4 CORNERS)
HEAVY GAUGE STEEL (.106)
7/8" X 7/8" X 3-3/4" LONG



- 11. KIT/ANTI-TIP-10**
ANTI-TIPPING FURNITURE KIT
10" CABLE TIE

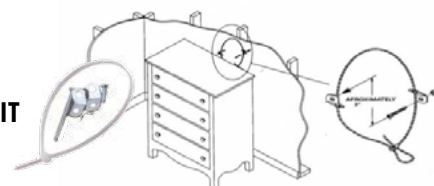

- 12. FURNITURE LEGS**
UNIVERSAL ROUND, BROWN PLASTIC
5/16-18 X 1" STEM, 2" OD



- 4. BED RAIL FASTENERS**
RIGID ASSEMBLY, QUICK DISCONNECT, EASY INSTALL
EXTRA-HEAVY .125 GAUGE STEEL
11/16" WIDE X 4", 5", OR 6" LONG





FURNITURE HARDWARE

GRILLES AND RETAINERS

1. PANEL RETAINING CLIP

FORMED STEEL CLIP WITH 3/16" RECESS L WITH #6 SCREW
BRONZE PLATED



2. PANEL RETAINING CLIPS

ONE SCREW POLYETHYLENE CLIPS FOR WOOD DOORS
PANEL RECESSED 1/8", 3/16", 1/4" OR 5/16"
7/16" WIDE X 7/8" OR 1-1/16" LONG



3. GROOVE TYPE PANEL RETAINER

SOFT, FLEXIBLE POLYETHYLENE FITS INTO GROOVED FRAME
ROLLS OF 500 FEET, 1/4" DEEP X .130/.140" WIDE
FRUITWOOD, DARK BROWN, WALNUT, BLACK OR CLEAR



4. STAPLE TYPE PANEL RETAINER

EXTRUDED, FLEXIBLE, UNBREAKABLE POLYETHYLENE
FASTENS WITH NAILS OR STAPLE GUN, 500 FT COILS
FRUITWOOD, DARK BROWN, WALNUT OR BLACK

5. SCREW ADJUSTABLE HOLD-IN

FOR SECURE HOLDING AND QUICK REMOVAL
3/8" WIDE X 1-13/16" LONG, REVERSIBLE OFFSET: 5/16"
7/8" VINYL TIP SCREW, BRONZE FINISH ON STEEL

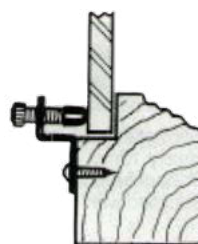

STRIKE PLATES

FOR WOOD OR GLASS DOORS

100% STEEL, AVAILABLE IN BRONZE OR ZINC PLATED

6. 12 X 30 MM



7. 30 X 22 MM



8. 14 MM DIAMETER



9. 14 MM DIAMETER



CONCEALED HINGES

10. CHAMP HINGES

MACHINED SOLID BRASS WITH STEEL LINKAGES
FOR WOOD 1/2" THRU 1-1/2" THICK
10MM X 7/8" THRU 24 MM X 1-1/2"



12. FULLY CONCEALED MORTISE HINGE

PACKS MORE STRENGTH INTO LESS SPACE
SINGLE MORTISE SOLID BRASS HINGE, 8 STEEL LINKAGES
180° OPENING, 12 MM WIDE X 24 MM LONG



11. NYLON BODY WITH STEEL LINKAGES

180° OPENING, SCREWLESS APPLICATION 32 MM
LONG X 12 MM WIDE FOR 13/16" WOOD BLACK NYLON
WITH BRASS LINKAGE



13. SUPER HINGE FOR HEAVY DOORS

FULL-MORTISE NYLON BODY WITH STAINLESS HINGE AND
STAINLESS FACE COVER. FOR DOORS UP TO 55 LBS
CONCEALED 180° OPENING, 3-1/2" X 1-16" WHEN CLOSED





FURNITURE HARDWARE

GLASS DOOR HINGES

1. LIFT-OFF INSET GLASS DOOR HINGE

FOR 3/16" OR 1/4" GLASS

FACE OF HINGE 7/8" HIGH X 1-7/8" LONG

JEWELRY-FINISHED HIGH-GLOSS POLISHED BRASS ON STEEL



8. SNAP-IN INSET GLASS DOOR HINGE

EASY ONE PERSON INSTALLATION

1-9/16" LONG X 1/2" HIGH FOR 3/16" GLASS

POLISHED BRASS OR SEMI-GLOSS BLACK



2. SNAP-CLOSE INSET GLASS DOOR HINGE

POSITIVE SNAP-ACTION CLOSING, OPENS TO 160°

FACE OF HINGE MEASURES 1" X 1", FOR GLASS 4-6 MM THICK

BRASS PLATED, NICKEL PLATED OR WHITE FINISH



9. GLASS DOOR HINGE

SIDE-MOUNTED HINGES WITH 1/2" OVERLAY OF SIDE PANEL

1-9/16" LONG X 1/2" HIGH FOR 3/16" GLASS DOORS

MORE SIZE OPTIONS AVAILABLE, POLISHED BRASS



3. LARGE-POCKET INSET GLASS DOOR HINGE

POSITIVE SELF-LOCKING CATCH, OPENS TO 160°

FACE MEASURES 1-3/16" X 1-9/16", FOR GLASS UP TO 1/4" THICK

DIE-CAST METAL IN POLISHED BRASS OR POLISHED CHROME



10. CLIP-ON NO BORE INSET GLASS DOOR HINGE

CLIPS TO TOP AND BOTTOM WITHOUT HOLE BORING

1-1/2" LONG X 1/2" HIGH FOR 3/16 AND 1/4" GLASS

STEEL, POLISHED BRASS, POLISHED CHROME OR SEMI-GLOSS BLACK



4. SIDE-MOUNT WEDGE INSET GLASS DOOR HINGE

FASTENS TO SIDE OF CABINET WITH TWO SCREWS

CUSHIONED-STEEL LINER PLATE, FOR 3/16" OR 1/4" GLASS

POLISHED BRASS, POLISHED CHROME OR SEMI-GLOSS BLACK



11. GLASS DOOR HINGES FOR 26MM HOLES

REQUIRES 26MM HOLE 4-7MM FROM EDGE OF GLASS

SELF-CLOSING, FOR 3/16 TO 1/4" GLASS, DOOR OPENS 92°

1-5/16" NYLON FACE, CAPS IN POLISHED BRASS, CHROME OR GLOSS BLACK



5. SIDE-MOUNT INSET GLASS DOOR HINGE

FASTENS TO SIDE OF CABINET WITH TWO SCREWS

3/16" GLASS IS SECURED WITH A WEDGE ACTION CUSHION

POLISHED BRASS



12. 105°-115° OPENING INSET GLASS DOOR HINGE

CASE MEMBER MOUNTS SEPARATELY, 3/4" HOLE IN DOOR

ELEGANT ACCENT PIECE FOR 3/16" AND 1/4" GLASS

SOLID BRASS FACE IN POLISHED BRASS OR POLISHED CHROME



6. 194° OPEN OVERLAY GLASS DOOR HINGE

MOUNTS ON INSIDE OF CASE WITH 3 SCREWS, OPENS TO 194°

HEAVY STEEL, FOR 3/16" OR 1/4" GLASS

POLISHED BRASS, POLISHED CHROME OR SEMI-GLOSS BLACK



13. SLIDE-ON GLASS DOOR HANDLE

STEEL SLIDE-ON HANDLE FOR 3/16" OR 1/4" GLASS

FITS OVER ADHESIVE RUBBER LINER APPLIED TO GLASS

POLISHED CHROME, POLISHED BRASS OR SEMI-GLOSS BLACK



7. SELF-LATCHING INSET GLASS DOOR HINGE

NO-BORE HINGE, 13/16" HIGH X 2" LONG

FOR 3/16" OR 1/4" GLASS

POLISHED BRASS OR POLISHED CHROME



14. GLASS DOOR STRIKE PLATE

"U" SHAPED STEEL SLEEVE FOR 3/16" OR 1/4" GLASS

FITS OVER ADHESIVE RUBBER LINER APPLIED TO GLASS

POLISHED CHROME, POLISHED BRASS OR SEMI-GLOSS BLACK





FURNITURE HARDWARE

PIVOT HINGES

1. THROUGH THE DOOR PIVOT HINGE

OPENS TO 270° OR 255° DEPENDING ON DOOR THICKNESS EXTRA HEAVY 3/32" THICK STEEL FOR HEAVY DOORS PAIRED LEFTS AND RIGHTS, BRONZE PLATED



2. TOP-AND-BOTTOM PIVOT HINGE

FOR KITCHEN CABINETS AND UTILITY USE FOR DOORS UP TO 1-1/8", SOLD IN PAIRS 3/32" THICK STEEL, NICKEL OR BRONZE PLATED



3. PIVOT DOOR HINGE

HINGE WITH ALL SCREWS GOING INTO SOLID WOOD USES #5 FLAT HEAD SCREWS 3/32" THICK STEEL, STATUARY BRONZE PLATED



4. DEEP OFFSET HINGE

PERMITS DOORS TO BE SET-BACK AND SWING CLEAR OF CORNER POSTS 1/16" THICK WITH MOUNTING HOLES 3/4" C/C STEEL, STATUARY BRONZE, SOLD IN PAIRS

H1595 - A: 3/4", B: 1-1/2"
H163 - A: 1-1/8", B: 1-3/4"



5. ANGLED PIVOT HINGE

FOR TOP AND BOTTOM MOUNTING 3 MOUNTING HOLES 3/4" C/C FOR #5 SCREWS STEEL, STATUARY BRONZE, SOLD IN PAIRS



7. CONCEALED PIVOT HINGE FOR FLUSH DOORS

STEEL PIVOT HINGE WITH 9 MM NYLON PIVOT BUSHING LEFT & RIGHT HANDED FOR TOP & BOTTOM MOUNTING BLACK OXIDIZED, 18MM C/C & 32MM C/C



8. FLUSH DOOR REMOVABLE CONCEALED PIVOT HINGE

REMOVABLE DIE-CAST METAL MOUNTING PLATES FASTEN TO TOP AND BOTTOM OF DOOR BACK NICKEL PLATED



9. CAFE DOOR HINGE

SOLD IN SET, USED FOR SWINGING CAFE DOORS DOOR RETURNS TO NEUTRAL POSITION ONCE OPENED FOUR SIZES AVAILABLE, BRASS PLATED FINISH



10. CENTER PIVOTING HINGE

FOR REVOLVING DOORS, TOP MOUNT HOLES ARE 3/4" C/C SOCKET REQUIRES 1/4" DRILLED HOLE STEEL, STATUARY BRONZE, SOLD WITH STAMPED SOCKET



11. REAR PIVOTING HINGE

MOUNTS TO BACK OF DOOR WITH VERTICAL ADJUSTMENT SLOT MOUNTING HOLES 1-1/4" C/C WITH #4 ROUND HEAD SCREWS STEEL, STATUARY BRONZE, SOLD WITH KNURLED STEEL SOCKET



RESTAURANT TABLE HINGE

6. TURN A SQUARE TABLE INTO A ROUND TABLE

HEAVIER STEEL AND STRONGER HOLD-UP CLIP FOR HEAVY LEAVES TIGHTER FITTING OF COILS FOR FLAT OPENING SOLD IN SETS OF 8 HINGES WITH WOOD CUTTING SCREWS





FURNITURE HARDWARE

SPECIALTY HINGES

1. FOLDING DOOR HINGE

FOR FOLDING WARDROBE OR CHEST DRAWERS
MAY BE FLUSH MOUNTED OR SURFACE MOUNTED
AVAILABLE IN STEEL, BRASS OR BRONZE PLATED



3. BOX HINGE WITH STAY

IDEAL FOR JEWELRY BOXES OR HUMIDORS
OPENS TO 90°, 1-1/2" HIGH X 1-1/4" LONG
POLISHED BRASS PLATED, WITH SCREWS



2. ALL-METAL ADJUSTABLE DROP-FLAP HINGE

FOR HEAVIER FLAPS, 6-WAY ADJUSTABLE, 90° OPENING
DETACHABLE FOR SEPARATE MOUNTING ON FLAP AND SHELF
NICKEL OR BRONZE FINISH, COMES WITH SCREWS



4. HINGE FOR SPECIALTY BOXES

IDEAL FOR JEWELRY BOXES, HUMIDORS AND MUSIC BOXES
1-1/2" HIGH X 1-15/8" LONG WITH COUNTERSUNK HOLES
SOLID BRASS, POLISHED



5. DROP-FLAP HINGE - 90° OPENING

FLAP OPENS FLUSH WITH INSIDE SHELF
FITS FLUSH IN DOOR AND SHELF SURFACES
WHITE, BROWN, BLACK NYLON WITH STEEL & BRASS LINKAGE



LEG & TABLE HINGES

6. FOLDING LEG FITTING

USE ON LONG EXTENSION TABLES FOR EXTRA SUPPORT LEGS
FOLDS UP UNDERNEATH WHEN NOT IN USE
STEEL, BRONZE PLATED, UNHANDED



10. HEAVY DUTY FOLDING LEG FITTING

NO LIMIT TO THE SIZE OF LEG
RUGGED CONSTRUCTION FOR HEAVY LEGS OR SHELVES
STEEL, BRONZE PLATED, UNHANDED



7. DROP FLAP HINGE

PROVIDES A SQUARE CORNER ON A DROP-FLAP
FULLY CONCEALED, LEFT AND RIGHT HANDED
HEAVY STEEL, BRONZE PLATED



11. BUTLER TRAY HINGES

AUTHENTIC REPRODUCTION OF ENGLISH HINGES
LOCK OPEN IN FLAT POSITION, HOLD VERTICAL AT 90°
ROUNDED OR SQUARE CORNERS, SOLD BRASS, SATIN FINISH



3/4" & 1-1/4"

8. FOLDING FLAP HINGES

FOR FOLDING TABLE FLAPS OR TO SHORTEN PROJECTING SHELVES
FOLD IN 1/2 TO STORE LEAVES UNDER TABLE TOP
BRASS-PLATED ON .058 STEEL



12. FLIP-TOP TABLE HINGES

H15050 (NARROW) - 2-3/4" LONG X 1/2" WIDE
H116 (WIDE) - 2-3/4" LONG X 1-3/16" WIDE
SOLID BRASS, OPENS 180°, CLOSES FLUSH



9. DROP-LEAF HINGE

BACK-FLAP HINGE, COUNTERSUNK ON FLAT SIDE
UNEQUAL LEAF, 3" LONG X 1-1/4" WIDE
STEEL, STATUARY BRONZE FINISH



13. FLAP HINGE

OFTEN USED ON SEWING MACHINES
STEEL, 3-1/4" LONG X 1-3/16" WIDE
STATUARY BRONZE OR BRASS PLATED





FURNITURE HARDWARE

KNOCK DOWN FITTINGS & ASSEMBLIES

1. UTILITY FASTENING BLOCK

BROWN MOLDED POLYETHYLENE BLOCKS
FOR RIGHT-ANGLE FIXING OF "MODESTY PANELS" ON DESKS
1/2" X 1/2" X 1-3/8", HOLES TAKE #8 SCREWS



3. 2-PIECE CORNER WOOD JOINER

WEDGE ACTION JOINER FOR STRENGTH AND STABILITY
FORMED TABS ENGAGE ANGLED SLOTS
2-3/4" X 1-9/16", .058 GAUGE STEEL, YELLOW-ZINC PLATED



2. SUPER RIGID CORNER JOINT FASTENER

FOR BED RAIL FASTENING, PARTITIONS, PLATFORM BED FRAMES
INCORPORATED M8 CAPTIVE BOLT PROVIDES QUICK FASTENING
3-1/2" X 1-1/2", .072 GAUGE STEEL, ZINC PLATED



4. POLYETHYLENE HOLE COVERS

FOR EXCESS HOLE AREA FROM EUROPEAN FITTING SYSTEM
BLACK, WHITE, BROWN AND ALMOND (EGGSHELL)
FOR HOLE DIAMETERS 5MM, 8MM & 10MM



LEGS & LEG HARDWARE

5. SATIN CHROMED STEEL LEGS

STEEL WITH CRIMP-LOCKED 2-1/2" SQUARE TOP MOUNTING PLATE
NYLON ADJUSTABLE GLIDES, SATIN CHROME FINISH
1-3/8" OD, 4-3/8" OR 8-3/8" HIGH, ROUND OR SQUARE TUBE



8. ADJUSTABLE CORNER LEGS

WITH 3-1/4" X 3-1/4" QUARTER CIRCLE TOP PLATE
3-1/4" OR 5-1/2" HIGH, 5/8" HEIGHT ADJUSTABLE
ABS NYLON, SATIN SILVER FINISH



6. STEEL TUBE LEG

3" DIAMETER X 6-3/8" HIGH, 5/16-18 X 1" THREADED STUD
SCREW ADJUSTABLE BOTTOM GLIDE
BAKED GLOSSY BLACK FINISH



9. DULL NICKEL CORNER LEG

CORNER LEG WITH 2-3/4" SQUARE TOP
5/8" HEIGHT ADJUSTABLE
HEAVY GAUGE STEEL, DULL NICKEL FINISH



7. LEG AND CLIP BRACKET

LEG MOUNTS TO CABINET, BRACKET MOUNTS TO KICKBOARD
ADJUSTABLE LEG 4" TO 6-1/2", 1-3/4" DIAMETER BASE
BLACK ABS



10. LEGS WITH CASTERS OR GLIDES

STRONG LEGS WITH SEVEN RIBBED REINFORCEMENTS
4" BODY HEIGHT, 2" CASTER/GLIDE HEIGHT
TOP DIAMETER 2-1/8", BOLT 5/16-18 X 1"



11. LEG MOUNTING PLATES

TWO STYLES: VERTICAL LEGS, OR 10° ANGLED LEGS
TEMPERED .067 STEEL PLATES WITH 5/16-18 NUT IN CENTER
5 HOLES FOR FASTENING, ZINC PLATED





FURNITURE HARDWARE

HALOGEN/INCADESCENT LIGHTING

1. HALOGEN 2 LIGHT BAR W/ TRANSFORMER

20 WATT HALOGEN FIXTURE ILLUMINATE EQUAL TO 150 WATTS
WITH ON/OFF SWITCH, WHITE WITH BLACK ENDCAPS OR BLACK/GOLD
23-5/8" X 4-1/4" X 1-1/4", ALUMINUM HOUSING, BAKED -EPOXY FINISH



5. HALOGEN 2 LIGHT BAR W/ TRANSFORMER

20 WATT HALOGEN FIXTURE ILLUMINATE EQUAL TO 150 WATTS
WITH ON/OFF SWITCH AND 2 HIGH/LOW SETTINGS
23-5/8" X 4-1/4" X 1-1/4", WHITE WITH WHITE ENDCAPS OR BLACK/BLACK



2. HALOGEN 3 LIGHT BAR W/ TRANSFORMER

75 WATT FIXTURE FOR KITCHENS, BATHS, CLOSETS,
ETC. ON/OFF SWITCH AND TWO HIGH-LOW SETTINGS
35-1/2" X 4-1/2" X 1-1/4", BLACK OR WHITE



6. HALOGEN LIGHTING WITHOUT TRANSFORMER

TWO 50 WATT HALOGEN LAMPS FOR 110-120 VOLT AC CURRENT
PLUG INTO REGULAR OUTLET, 15-34" LONG X 2" X 1-1/16"
POLISHED BRASS, POLISHED CHROME & BLACK W/WHITE LENSES



3. 110V INCANDESCENT CANISTER LIGHT

25 WATT 110VOLT PLUG IN DESIGN WITH ON/OFF SWITCH
FOR USE IN MOVEABLE CABINETS AND FURNITURE
INCLUDES MOUNTING BRACKET, BRASS, BLACK OR CHROME



7. CURIO CABINET 110 VOLT FIXTURE

MOUNT ON CABINET CEILING OR BEHIND SHELF FOR REFLECTION
REFLECTOR IS BAKED BROWN WALNUT ON STEEL EXTERIOR
8-1/4" X 1-3/4", 25 WATT BASE LAMP, 7 FT CORD, 2-PRONG PLUG



4. HALOGEN SETS W/ TRANSFORMERS

NON-SWIVEL, 12 VOLT 20 WATT, LOCK INTO PLACE WITH SPRING CLIPS
TRANSFORMERS HAVE DOUBLE SAFETY PROTECTION
SETS OF 1, 2, OR 3 LIGHTS SNAP TOGETHER, BRASS, BLACK OR CHROME





FURNITURE HARDWARE

LED LIGHTING

1. WIRED LED CABINET KIT

THREE .5 WATT LIGHTS WITH 40" WIRES
ON/OFF SWITCH WITH 39" WIRE
ULTRA SLIM TRANSFORMER WITH 6FT LONG
CABLE



2. WIRELESS SWITCHED LED CABINET

LIGHT OPENING CABINET DOOR ACTIVATES
LIGHT AVAILABLE FOR SINGLE OR DOUBLE
DOORS 2" L X 7/8" W X 7/8" H, BLACK OR WHITE ABS



4. WIRELESS MOTION SENSOR CABINET

LIGHT ATTACH USING 2-SIDED ADHESIVE OR
MAGNET POWERED BY THREE 4.5 VOLT BATTERIES
(INCLUDED) 37MM X 13MM, COMES IN BLACK OR
WHITE



5. WIRELESS MOTION SENSOR CABINET LIGHT

USE WITH A 32MM C.C. SHELF PIN SYSTEM
4.5 VOLT LR44 BATTERY (INCLUDED)
53MM X 17MM X 16MM, BLACK OR WHITE ABS



3. LED CABINET LIGHT

1 WATT LED LIGHT FOR A 38MM DRILLED HOLE
USE WITH A 5 WATT TRANSFORMER AND A JUNCTION BOX
BLACK OR WHITE HOUSING, ALL COMPONENTS SOLD INDIVIDUALLY





FURNITURE HARDWARE

LED LIGHTING

1. CLOSET ROD / WIRELESS LED LIGHT

ALUMINUM WARDROBE ROD WITH MOTION ACTIVATED LED LIGHTS
3 AA BATTERIES (INCLUDED) CAN BE CHANGED WITHOUT REMOVING ROD
30MM DIAMETER, 55LB LOAD CAPACITY, LENGTHS: 22", 28", 34" OR 46"



2. LOW PROFILE WIRED LED STRIP LIGHTS

BUILT-IN ON/OFF AND 4 STAGE TOUCH DIMMER SWITCH
FROSTED DIFFUSER AND FASTENING MAGNETS
13/16"W X 9/16"THICK, 12", 24" OR 36" LENGTHS, WARM OR COOL WHITE
CONNECTING CABLES & TRANSFORMERS ALSO AVAILABLE



3. FLAT PROFILE WIRED LED STRIP LIGHTS

HAS LITE TOUCH ON/OFF SWITCH, ATTACHES WITH MOUNTING BRACKETS
ALUMINUM HOUSING WITH ACRYLIC CAPS, CAN LINK TOGETHER WITH COUPLER
1"W X 3/8"THICK, 12", 20", 32" LENGTHS, AVAILABLE IN WARM OR COOL WHITE
CONNECTING CABLES & TRANSFORMERS ALSO AVAILABLE



4. FIXED LED LIGHT

4 LED LIGHTS ILLUMINATE FORWARD AND SIDEWAYS AT A 45° ANGLE
SPRING MOUNTED SWITCH TURNS LIGHTS ON/OFF WITH OPEN/CLOSED DOOR
2-3/4" L X 1-3/4" W X 13/16" THICK. ABS, SATIN SILVER FINISH, 3 AAA BATERIES INCLUDED



5. AUTOMATIC LED CABINET HINGE LIGHT

MOUNT ON CONCEALED HINGE OF CABINETS, DRAWERS, LOCKERS
LIGHT TURNS OFF AND ON WHEN DOOR OPENS OR CLOSES
USES 12 VOLT BATTERY (INCLUDED), .24 WATT, 50,000 HOUR BULB LIFE



6. SURFACE MOUNTED LED PLUG-IN PUCK LIGHTS

USE INDIVIDUALLY OR COMBINE ON A SINGLE POWER CABLE MOUNTS
WITH SCREWS OR MAGNET BACKING PLATE
AVAILABLE WITH MOTION SENSOR OR SWITCH, BLACK ABS



7. ADJUSTABLE LED LIGHT

4 LED LIGHTS ROTATE TO DESIRED ANGLE - UPWARD, STRAIGHT OR DOWNWARD
MAGNETIC FIELD INTERRUPTION TURNS LIGHTS ON/OFF WITH OPEN/CLOSED DOOR
ALSO HAS CENTRAL ON/OFF SWITCH. ABS, ANTHRACITE FINISH, 3 AAA BATERIES INCLUDED





FURNITURE HARDWARE

CYLINDER LOCKS



1. DESK DRAWER LOCK

SOLID DIE CAST ONE-PIECE FRONT WITH 5 PIN TUMBLER CYLINDER
TWO NUMBERED CUT KEYS, KEY ALIKE OR DIFFERENT
POLISHED BRASS, POLISHED CHROME OR ANTIQUE FINISH



4. DROP-FLAP LOCK

LOCK FITS FLUSH IN FACE, TAB TURNS 90° TO ENGAGE STRIKER
INCLUDES 2 KEYS, STRIKE, AND TRIM RING
NICKEL OR BRIGHT BRASS FINISHES



2. DOOR/DRAWER LOCK

SOLID DIE-CAST ONE-PIECE FRONT, CHROME TUMBLER BARREL
BOLT PROJECTION IS 3/8" OPEN
KEYED ALIKE, POLISHED CHROME FINISH

5. SURFACE MOUNT DESK LOCK

LOCK MOUNTS ON REAR SURFACE OF DRAWER
CRANKED TONGUE TO EFFECT CLOSURE WITHOUT MACHINING
KEYED ALIKE, ALL METAL DIE-CAST, POLISHED CHROME OR BRASS



3. LONG SHOOT DESK LOCK

FOR DRAWERS AND EDGE MOLDINGS, SHOOT PROJECTS 1-7/8" ABOVE LOCK
KEY TURNS 180°, REMOVABLE WHEN OPEN OR CLOSED
KEYED ALIKE, BRIGHT BRASS PLATED



6. SLIDING DOOR PUSH LOCK

HIGH-SECURITY 5-PIN TUMBLER CONSTRUCTION
KEY REMOVABLE IN BOTH POSITIONS BUT LOCKS ON PUSH-ACTION
SOLID BRASS THROUGHOUT, POLISHED BRASS OR CHROME FINISHES



7. PUSH-BUTTON CABINET LATCH

PUSH AND DOOR OPENS, PUSH AGAIN AND DOOR IS LOCKED
KNOB AND ROSETTE IN POLISHED BRASS OR NICKEL OR BROWN OR WHITE NYLON
STEEL STRIKE IN BRASS OR NICKEL FINISHES

8. SLIDING DOOR MINI-PUSHLOCK

FOR NARROW STILES AND DOORS UP TO 7/8" THICK
INCLUDES TWO KEYS, STRIKE AND TRIM RING
KEYED ALIKE, POLISHED CHROME





FURNITURE HARDWARE

GLASS DOOR LOCKS

1. CLIP-ON NO-HOLE LOCK

LOCK CLIPS ON TOP OR BOTTOM OF UNFRAMED GLASS FOR DOORS 3/16-1/4" THICK, COMES WITH 2 NYLON KEYS & STRIKE BLACK NYLON BODY WITH STEEL LOCKING MECHANISM



2. GLASS-DOOR CAM LOCK

INCLUDES LOCK, COVER PLATE, STRIKE PLATE, NYLON WASHER LOCK-NUT, CAM WITH FIXING SCREW AND 2 KEYS KEY REMOVABLE IN CLOSED POSITION, BRASS OR CHROME FINISH



3. SLIDING GLASS DOOR LOCK

REMOVABLE LOCK ON 4-1/4" RACHET BAR, 90° KEYTURN BARREL OF LOCK STOPS DOOR FROM SLIDING OPEN INCLUDES LOCK, RACHET BAR, AND 2 KEYS, POLISHED CHROME



TABLE LOCKS

4. LEVER TYPE TABLE LEAF LOCK

TENSION-LEVER LOCKING ACTION FOR LIGHT/MEDIUM TOPS ALSO USED FOR LUGGAGE AND CARRYING CASES LOCK & STRIKE BRONZE PLATED STEEL



5. TABLE/SASH LATCH

SPRING-ASSISTED RECIPROCAL LOCKING ACTION FOR MEDIUM/HEAVY TABLE TOPS & WINDOW-SASH LOCKING COMES WITH SCREWS, BRASS PLATED STEEL



6. SOLID BRASS TABLE KEEPER FORK

3-PIECE SOLID BRASS SET FOR HEAVIER TABLE TOPS HORSE SHOE CONNECTOR & 2 CATCH UNITS W/ INTERNAL SPRINGS ANCHORS HOLD EXTENSION TABLES IN CLOSED POSITION, POLISHED BRASS



7. CAM SASH LOCK

FOR MEDIUM AND HEAVY TABLE TOPS ALSO USED FOR WINDOW-SASH LOCKING BRASS PLATED STEEL



8. ECCENTRIC PIVOTING TABLE LOCK

FOR LIGHTER WEIGHT APPLICATIONS WHEN LEVER IS TURNED, THE TENSION INCREASES ZINC PLATED, RUST-PROOF STEEL





FURNITURE HARDWARE

PICTURE/MIRROR HANGERS

1. UNIVERSAL SAW BLADE HANGERS

COLD ROLLED STEEL, .035 GAUGE, ZINC PLATED X11116Z

- 1-11/16" LONG, 3 NOTCHES

X21116Z - 2-11/16" LONG, 7 NOTCHES



3. PICTURE OR MIRROR HANGER

SCREW HOLES FOR #8 FLAT HEAD SCREWS

BASE - 1-1/2" X 1-1/2"

STEEL, BRASS PLATED



4. RIGID HANGER

SCREW HOLES FOR #6 ROUND HEAD SCREWS

BASE - 1-1/8" X 3/8"

.035 GAUGE STEEL, ZINC PLATED



2. PIVOT TOP PICTURE & MIRROR HANGERS

ZINC PLATED ALL-STEEL CONSTRUCTION

X1012N - LIGHT DUTY, 5/16" STEEL WIRE, 2 HOLES FOR #10 SCREWS, BASE 1-1/8" X 3/8"

X742N - HEAVY DUTY, 1/8" STEEL WIRE, 2 HOLES FOR #9 SCREWS, BASE 1" X 5/8"

X743N - HEAVY DUTY, 1/8" STEEL WIRE, 3 HOLES FOR #9 SCREWS, BASE 2-1/2" X 5/8"



X1012N



X742N



X743N

STAYS & LID SUPPORTS

5. SPECIALTY LID STAY - REVERSIBLE, ADJUSTABLE, DEMOUNTABLE

FUNCTION ACTUATOR CHANGES DIRECTION OF BRAKE FROM UP-OPENING TO DOWN-OPENING

STRONG, DIE-CAST NICKEL PLATED ZAMACK FOR LIDS UP TO 20LBS

LIGHTER LIDS ONLY REQUIRE ONE STAY

ANGLE OF OPENING ADJUSTABLE FROM 75° TO 90° BY RELOCATION OF BRACKETS

SLIDING AND BRAKING ACTION IS ADJUSTABLE TO HOLD AT INTERMEDIATE POSITIONS

FASTENS INTERCHANGEABLY, LEFT OR RIGHT HANDED

BRACKETS ARE FASTENED TO THE CABINET SEPARATELY THEN SNAP TO THE FITTING FOR SIMPLE INSTALLATION!



An Amazing Lid Stay!

dimensions in millimeters

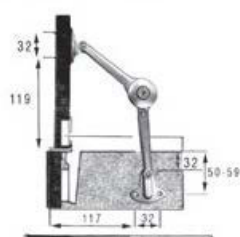

horizontal lid lift-up to 90°

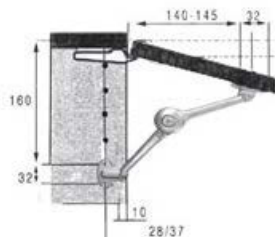

vertical lid lift-up to 75°

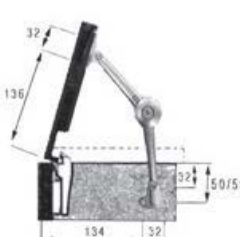

horizontal lid lift-up to 75°

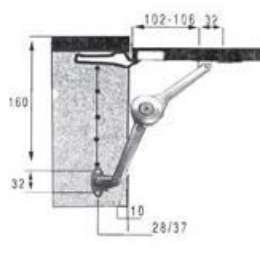

vertical lid lift-up to 90°



vertical lid drop down to 90°



FURNITURE HARDWARE

STAYS & LID SUPPORTS

1. FLAP STAY WITH BREAKING ACTION

ADJUSTABLE USING MINIATURE NYLON CYLINDERS, LEFT OR RIGHT HANDED WON'T JAM OR SLAM, NOT AFFECTED BY TEMPERATURE CHROMED STEEL BAR, NYLON PARTS IN BLACK, BROWN OR WHITE AVAILABLE FOR SCREW-ON OR DRIVE-IN INSTALLATION

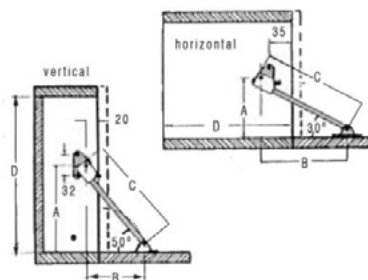

2. NON-CORROSIVE DROP FLAP STAY

NOT AFFECTED BY HIGH HUMIDITY OR TROPICAL TEMPERATURES POSITIVE STOPS AT EACH END, NO CATCH NEEDED REVERSIBLE, RIGID, HIGH-GLOSS, BLACK NYLON

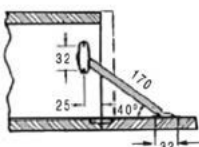

3. AUTOMATIC DROP FLAP SUPPORT

AUTOMATIC BREAKING ACTION, AUTOMATIC LOCKING WHEN CLOSED AUTOMATIC SHOCK ABSORBER SOFTENS DOWN-DROP LEFT & RIGHT HANDED, CHROMED STEEL WITH NYLON SQ8320WAW - FOR 8-10" FLAPS, SQ8325WAW FOR 10-13" FLAPS

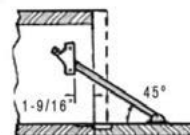
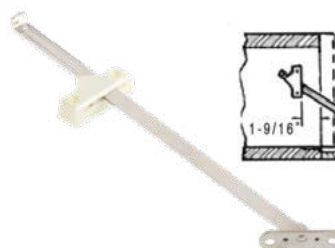

4. HEAVY DUTY LID SUPPORT

QUIET ACTION LOCKING LIFT-UP SUPPORTS SLOW AND CONTROLLED, LOCKS IN ANY POSITION SOLD IN PAIRS - LEFT & RIGHT, BRONZE PLATED STEEL



7. SOLID BRASS LOCKING STAY

FOR HEAVY DUTY APPLICATIONS, LOCKS IN OPEN POSITION 8", 10", 12" AND 16", SOLD IN PAIRS, LEFT AND RIGHT HANDED POLISHED SOLID BRASS



5. DROP LID SUPPORT

STEEL HEAVY DUTY WITH SPRING-LOCKED FIBER WASHERS PROVIDE FRICTION CONTROL ON SLIDE 7" IN BRASS OR BRONZE, 10" BRASS, BRONZE OR NICKEL



8. BRONZE PLATED STAY

ECONOMICAL, FOR LIGHTER LIDS SOLD IN PAIRS, LEFT AND RIGHT HANDED 7" LONG, BRONZE FINISH



6. DROP LID SUPPORT

LOW COST AND EASY TO MOUNT AND USE FLAT MOUNTING PLATE, INSERT SCREW IN CENTER CHANNEL 10" LONG REVERSIBLE, BRIGHT ZINC PLATED



9. DROP LID SUPPORT

ECONOMICAL, SMALL AND ELEGANT FOR LIGHTER LIDS, IDEAL FOR JEWELRY BOXES 3" LONG, OPENS TO 6" POSITIVE LOCK AT 180° DULL NICKEL FINISH





FURNITURE HARDWARE

STAYS & LID SUPPORTS

1. ADJUSTABLE TENSION LIFT UP SUPPORT

TENSION IS ADJUSTABLE ACCORDING TO WEIGHT OF LID
PROVIDES BRAKING-ACTION WHILE THE LID IS CLOSING
10" LONG, CHROME PLATED STEEL WITH BLACK ABS
SLIDE



Easy Installation!

2. HEAVY DUTY RANDOM STOP BUFFERING SUPPORT

IDEAL FOR OVERHEAD CABINET DOORS 28"-36" WIDE & 16" DEEP
MAX WEIGHT: 12 LBS, ARM LENGTH: 8-3/4", LEFT OR RIGHT HANDED
GRAY AND WHITE ABS WITH SILVER ADONIZED SHAFT



3. LID & DOOR STAY WITH NYLON SLIDER

SMOOTH SLIDING, ECONOMICAL AND EASY TO USE
8-1/2" LONG, USE VERTICAL OR HORIZONTAL
BRASS PLATED WITH NYLON CHANNEL INSERT

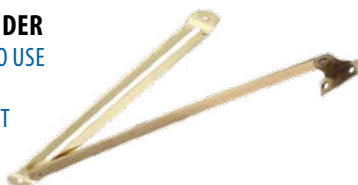

4. ADJUSTABLE TENSION SLOTTED SLIDING STAY

FINGER TIP FLYWHEEL TIGHTENING
REVERSIBLE, UNHANDED
7" & 10", ANTIQUE BRONZE OR BRASS PLATED



5. SILENT QUADRANT SLIDING STAY

NO METAL-TO-METAL CONTACT
FIBER-LINED FOR SMOOTH FUNCTION
5", LEFT AND RIGHT HANDED, STEEL BRONZE



6. LIFT UP STAY

FOR WALL-UNITS, TALL CASES OR OVERHEAD STORAGE
AUTOMATICALLY LOCKS AND UNLOCKS WHEN LIFTED
POLISHED CHROME ARM WITH WHITE NYLON HOUSING

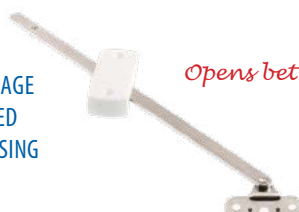

Opens between 70° and 90°

7. LID SUPPORT

IDEAL FOR DIRECTORS CHAIRS OR ART EASELS
LOCKS AT 180°, OVERALL LENGTH IS 9-3/16" X 9/16"
NICKEL PLATED STEEL



8. SOLID BRASS LID SUPPORT

IDEAL FOR ADJUSTABLE DRAFTING TABLES
KNOB TIGHTENS ANYWHERE ON 10" ARM
POLISHED OR ANTIQUE BRASS FINISH



Screws Included

9. ADJUSTABLE TENSION SLIDING STAY

FINGER-TIP FLYWHEEL CONTROLS SLIDING
6-1/4" LONG, LEFT AND RIGHT HANDED STEEL,
BRASS OR ANTIQUE BRONZE PLATED



10. FREE SLIDING STAY

FOR VERTICAL OPENING LIDS AND HORIZONTAL DOOR STOPS
ROUND STEEL BAR STOCK WITH NYLON SLIDER
REVERSIBLE, UNHANDED, 8" OR 10", BRONZE OR NICKEL PLATED



11. CANTILEVERED SPRING BALANCED STAY

FOR MIRRORED VANITY TOPS, RAISES 75° EASY LID
REMOVAL AND ADJUSTABLE TENSION, SOLD IN PAIRS
ALL STEEL BAKED WHITE EPOXY FINISH





FURNITURE HARDWARE

STAYS & LID SUPPORTS

1. GAS SPRING PNEUMATIC STAY

GAS SPRINGS PROVIDE SILENT, EFFORTLESS AND RELIABLE MOVEMENT
SIMPLE TO INSTALL, USABLE ON DOWN-MOVING AND UP-MOVING LIDS
FIVE STRENGTH CLOSING FORCES ARE AVAILABLE:

- SGS8006 - 6 KG (13 LBS)
- SGS8008 - 8 KG (17 LBS)
- SGS80010 - 10 KG (22 LBS)
- SGS80012 - 12 KG (26 LBS)
- SGS80015 - 15 KG (33 LBS)



sidewall mounting
32mm c/c



lid mounting 32mm c/c

mounting locations
drop-lids (in mm)

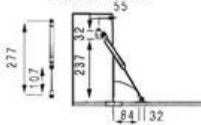

mounting locations
lift-lids (in mm)

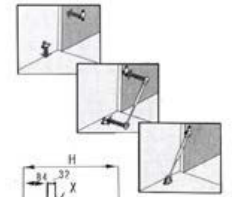
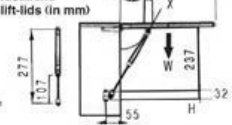

FORMULA TO DETERMINE CORRECT STAY AND HOW MANY TO USE:

$$X = \frac{6 \times W \times H}{1000}$$

X = CLOSING FORCE

W = WEIGHT OF LID IN KG

H = HEIGHT OF LID IN MM

EXAMPLE - A LID THAT WEIGHS 10KG (22 LBS) AND IS 10" HIGH (254MM):

$$X = 6 \times 10 \times 254 = 15.24 \text{ (USE ONE SGS80015 OR TWO SGS8008)}$$

2. INTERNAL SELF-BALANCED LIFT-UP SUPPORT

ANTI-SLAM FEATURE, IDEAL FOR TOY CHESTS & PIANO BENCHES
EASY TO INSTALL WITH 4 SCREWS (NOT INCLUDED)
ALL-STEEL, BRONZE PLATED

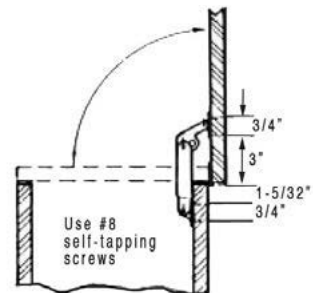

Easy up...and softly down

3. SINGLE HELIX EASY LIFT SUPPORT

POWERFUL BUT SMALL AND AESTHETICALLY PLEASING, EASY TO INSTALL
MOUNTS TO REAR OF CHEST, WILL HOLD LOCATIONS BETWEEN 25°- 90°
BLACK NYLON BODY WITH STEEL SPRINGS AND NICKEL PLATED BRACKETS
FOR LIDS 19-26" LONG, UNDER 9 LBS. HEAVIER LIDS MAY NEED 2 STAYS



4. LIFT-UP (DROP-DOWN) SCISSOR HINGE

SCISSOR-ACTION HINGE TO LIFT OVERLAY LIDS ON CHESTS, HAMPERS, ETC.
ALSO CONTROLS DROP-DOWN ACTION ON CABINET FRONTS
SOLD IN PAIRS, HEAVY GAUGE BRASS PLATED STEEL



5. LIFT-UP RATCHET SUPPORT

USE ANYWHERE A TILT-LIFT IS NEEDED: BEDS, SOFAS, TABLES
10 POSITION LOCKS - LIFT UP TO LOCK, LIFT AGAIN TO RELEASE
SOLD IN PAIRS, RUGGED HEAVY STEEL WITH ANTI-RUST FINISH
8-1/2" LONG WITH 7-7/8" ROTATING ARM





FURNITURE HARDWARE

SWIVELS

1. WIDE-LOAD SUPER SWIVELS

FULL 360° ROTATIONS

PRECISION-FIT RINGS, EACH 1/16" HIGHER THAN THE OTHER LARGE STEEL BALL-BEARINGS FOR NON-BINDING ROTATION FOR ENTERTAINMENT CENTERS, BAR UNITS, DISPLAY CASES EACH COMES WITH REMOVABLE NON-SKID RUBBER PAD



XLAZSUSN9AL

MATERIAL: ALUMINUM
DIAMETER: 9"
HEIGHT: 1/2"
CAPACITY: 175 LBS

XLAZSUSN13DC

MATERIAL: DIE CAST ZINC ALUMINUM ALLOY
DIAMETER: 13"
HEIGHT: 9/16"
CAPACITY: 250 LBS



XLAZSUSN17AL

MATERIAL: EXTRUDED ALUMINUM
DIAMETER: 17"
HEIGHT: 5/8"
CAPACITY: 450 LBS



2. PRECISION-QUALITY THIN SWIVEL

EXTRA THIN, SUPER-STRONG, PRECISION-CRAFTED, CAPACITY 400LBS
360° TURN, 36-1/8" SQUARE PLATE, 3/8" CENTER HOLE, 1/2" THIN
.078 HEAVY COLD ROLLED STEEL, ANTI-RUST PROTECTION
NOT FOR USE ON BAR STOOLS OR CHAIRS

5. FREE-TURNING 360° SWIVEL

A THIN, FREE-TURNING SWIVEL WITH HARDENED STEEL BALL BEARINGS
PLATES RAE .089 TEMPERED STEEL, 7/16" THICK, 10-1/4" SQUARE
LARGE CENTER HOLE ALLOWS FOR WIRING, 400 LB CAPACITY
NOT FOR USE ON BAR STOOLS OR CHAIRS

3. INDUSTRIAL GRADE HEAVY DUTY SWIVELS

HEAVY DUTY PLATES WITH STRONG BALL-BEARING RACEWAYS
ACCOMMODATE LOADS UNDER FREQUENT USE, 250 LB CAPACITY
THE HEAVIER THE LOAD, THE EASIER THEY ROTATE



X48614U

6-3/4" SQUARE X 13/16" THICK, HOLE SPACING 5-1/4"



X4811U

10-1/2" SQUARE X 1" THICK, HOLE SPACING 7-15/16"

4. AUTOMATIC SPRING RETURN BAR STOOL SWIVELS

HEAVY DUTY PLATES WITH OVERSIZED BALL-BEARING RACEWAYS
IDEAL FOR USE ON CHAIRS AND BAR STOOLS, 250 LB CAPACITY
EXTRA STRONG SPRING MOTION FOR CONSISTENT 180° RETURN



X488U

8" SQUARE, 7" HOLE CENTER, FLAT TYPE, 15/16" THICK



X488X3DE

8" SQUARE, 7" HOLE CENTER, 3° TILT, 1" THICK





FURNITURE HARDWARE

SWIVELS

1. FREE-TURNING BALL-BEARING SWIVELS

LIGHTWEIGHT, THIN, STRONG, WITH CAPTIVE BALL BEARINGS
SMOOTH 360° TURNING, FULLY INTERLOCKED STEEL PLATES
BALL-BEARINGS WON'T FALL OUT, AVAILABLE IN 5 SIZES

PART #	XLAZSYSN3	XLAZSUSN4	XLAZSUSN6	XLAZSUSN9	XLAZSUSN12
SIZE	3" SQUARE X 5/16"	4" SQUARE X 5/16"	6" SQUARE X 5/16"	9" ROUND X 5/16"	12" ROUND X 5/16"
CENTER DIAMETER	1-5/16"	2-5/32"	4-11/16"	4-1/2"	6-9/32"
LOAD CAPACITY	200 LBS	300 LBS	500 LBS	750 LBS	800 LBS
PANEL SIZE	UP TO 15"	12-24"	15-30"	17-35"	20-40"
SCREW SIZE	#6	#6	#6	#8	#8



2. THIN SWIVEL WITH HUB

LARGE SWIVEL FOR ROTATING OBJECTS: TV'S, STEREOS, ETC.
COMPLETE WITH MOUNTING HARDWARE
12-9/16" DIAMETER, 250 LB CAPACITY, BLACK NYLON



3. THIN NYLON BALL-BEARING SWIVEL

NYLONSWIVEL WITH 8 BALL-BEARING INNER RACEWAY
IDEAL FOR TVS, COMPUTERS AND OTHER APPLIANCES
200 LB CAPACITY, 11-1/4" DIAMETER, MOLDED NYLON

TABLE HARDWARE



4. RESTAURANT TABLE HINGE

TURN A SQUARE TABLE INTO A ROUND TABLE WITH 58° MORE AREA
EXTENSION FLAPS FOLD FLAT UNDER TABLE TOP, LOCKS WHEN OPEN OR CLOSED
BRASS PLATED HEAVY STEEL, SET OF 8 HINGES WITH SCREWS



7. FOLDING FLAP HINGES

FOR FOLDING TABLE FLAPS OR TO SHORTEN PROJECTING SHELVES
USED TO STORE TABLE LEAVES UNDER TABLE TOP
REQUIRES MORTISING INTO THE WOOD, .058 STEEL BRASS PLATED
H079P - FOR 3/4" THICK WOOD / H081P FOR 1-1/4" THICK WOOD

5. FOLDING LEG FITTINGS

ADDS LEG SUPPORT TO LONG EXTENSION TABLES
FOLDS UNDERNEATH WHEN NOT IN USE, SPRING ACTIVATED
LOCKS IN BOTH OPEN AND CLOSED POSITIONS
ACCOMMODATES 1-1/2" SQUARE LEG, STEEL, BRONZE PLATED



8. DROP FLAP HINGE

PROVIDES A SQUARE CORNER ON A DROP-FLAP
REQUIRES SMALL MORTISE UNDER TABLE TOP
FULLY CONCEALED, HEAVY STEEL, BRONZE PLATED



6. HEAVY DUTY FOLDING LEG FITTING

RUGGED CONSTRUCTION, NO LIMIT TO THE SIZE OF THE LEG
WILL HOLD UP HEAVY LEGS OR FOLDING SHELVES
STEEL, BRONZE PLATED



9. TABLE APRON LEG BRACKETS

HOLD TOGETHER 4 CORNERS OF TABLE APRON
FASTEN LEG TO BRACKET WITH A HANGER BOLT AND WING NUT
HEAVY GAUGE STEEL, ZINC PLATED FINISH, 4 SIZES AVAILABLE
1-1/2 X 3", 1-3/4 X 3", 2 X 4/3/4", 2-1/2 X 4-3/4"





FURNITURE HARDWARE

TABLE HARDWARE

1. PLASTIC TABLE PINS

TAN POLYETHYLENE PINS WITH GLUE-RETAINER RIBS WILL NOT SHRINK, SWELL OR RUST. SMOOTH, SELF-LUBRICATING 2 SIZES: 5/16 X 31/32" AND 3/8 X 1-1/4"



4. ZINC ALLOY FLUTED TABLE

PIN FITS INTO A 5/16" DRILLED HOLE RICH SATIN BRASS FINISH, 15/16" LONG



2. TABLE APRON DROP LEAF SUPPORTS

PRIME HEAVY GAUGE STEEL AND SPRING LOADING RIGID SUPPORT FOR RAISED LEAVES WON'T CLOSE UNTIL RELEASE RING IS PULLED

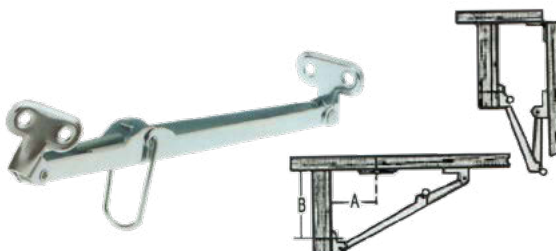

OPEN LENGTH (RIVET-TO-RIVET)

SDLS16U - 6", S5578U - 8", S55710U - 10", SDLS112U 12"

TO DETERMINE MOUNTING LOCATION

PART #	LENGTH	A=1/2"	A=1"	A=1-1/2"	A=2	A=2-1/2	A=3"	FINISH
SDLS16U	6"	2-9/16"	2-3/8"	2"	1-5/8"	X	X	ZINC PLATED
S5578U	8"	2-7/8"	2-1/2"	2-1/8"	1-3/4"	1-3/16"	X	ZINC PLATED
S55710U	10"	4-3/4"	4"	3-9/16"	3-1/4"	2-7/8"	2-3/8"	ZINC PLATED
SDLS112U	12"	4-7/8"	4-1/8"	3-3/4"	3-3/8"	3"	2-1/2"	UNPLATED

3. SOLID BRASS LEAF KEEPER FORK

FOR HEAVIER TABLE TOPS IN TRADITIONAL STYLES HORSESHOE CONNECTOR AND TWO CATCH UNITS SOLD IN 3 PIECE SET, SOLID BRASS WITH POLISHED FINISH



5. COUNTERTOP JOINER

STRONG CONCEALED FITTING FOR JOINING COUNTERTOPS DIE-CAST METAL HALF MOONS & 3-1/8" CARRIAGE BOLT W/ NUT 7/32" CROSS-HOLE WILL PASS THE BOLT, NOTHING PROTRUDES UNDERNEATH

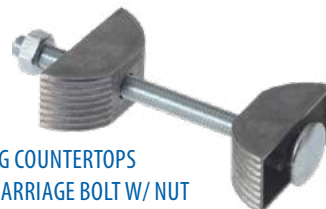

6. DESK TOP FASTENER

"FIGURE 8" FASTENER FOR MOUNTING DESK TOPS TO PEDESTALS 1-5/16" X 3/4" WIDE, REQUIRES SCREWS (NOT INCLUDED) WROUGHT STEEL, ZINC PLATED FINISH



7. DESK TOP FASTENER

SOLID STAMPED STEEL VERSION OF THE "FIGURE 8" FASTENER 1-1/8" LONG X 5/8" WIDE, REQUIRES SCREWS (NOT INCLUDED) ZINC PLATED FINISH





FURNITURE HARDWARE

FURNITURE LEGS



OVER 220 STYLES AVAILABLE

LAZY SUSANS

1. LAZY SUSAN - ROUND

AVAILABLE IN 18", 24", 28"



2. LAZY SUSAN - KIDNEY

AVAILABLE IN 24", 28", 32"



TIP-OUT TRAYS

3. STAINLESS STEEL TIP OUT TRAYS

SHALLOW SINK PACK, SET OF 2

14-3/4" X 1-9/16" DEEP

14-3/4" X 2" DEEP

11-3/4" X 1-9/16" DEEP

11-3/4" X 2" DEEP

REPLACEMENT TRAYS ALSO AVAILABLE



4. WHITE PLASTIC TIP OUT TRAYS

SHALLOW SINK PACK, SET OF 2

14-3/4" X 1-9/16" DEEP

14-3/4" X 2" DEEP

11-3/4" X 1-9/16" DEEP

11-3/4" X 2" DEEP

REPLACEMENT TRAYS ALSO AVAILABLE



5. TIP-OUT HINGE

SINK FRONT STEEL HINGE (PAIR)





GAS STRUTS

SPRINGS, HARDWARE & MORE

GAS SPRINGS

CUSTOM SIZES & RATINGS AVAILABLE

INCLUDES A BLACK POWDER COATED TUBE
BLACK NITRIDED CORROSION RESISTANT ROD
SURFACE AND SOCKET STYLE END FITTINGS



BALL STUDS

2 PER PACK

10 MM



MOUNTING BRACKETS

2 PER PACK

10 MM



ANGLED MOUNTING BRACKETS

SEVERAL STYLE OPTIONS, 2 PER PACK

10 MM



FLAT MOUNTING BRACKETS

SEVERAL STYLE OPTIONS, 2 PER PACK

10 MM



RIGHT CURVED BRACKET

HIGH QUALITY STEEL AND RUST RESISTANT

10 MM BALL MOUNT, 1" ON CENTER MOUNTING HOLES



LEFT CURVED BRACKET

HIGH QUALITY STEEL AND RUST RESISTANT

10 MM BALL MOUNT, 1" ON CENTER MOUNTING HOLES



ACCESSORY & MOUNTING HARDWARE

FOR COMMONLY USED CAMPER SHELL OEM'S

CAMS, DEADBOLTS, ROD GUIDES, CAM LOCKS
FITTINGS, BRACKETS AND MORE

ANGLED END FITTING

2 PER PACK

M6 THREAD, 10MM BALL



SNAP-ON END FITTINGS

2 PER PACK

M6 THREAD, 10MM BALL



END FITTING

2 PER PACK

M6 THREAD, 10MM BALL



CLEVIS END FITTING

2 PER PACK

M8 X .374", OR M6 X .374 THREAD SIZE



EYELET END FITTING

2 PER PACK

M6 X .388" THREAD SIZE



STEEL SPRING END FITTINGS

2 PER PACK

M6 THREAD, 10MM BALL



TECHNICAL INFORMATION

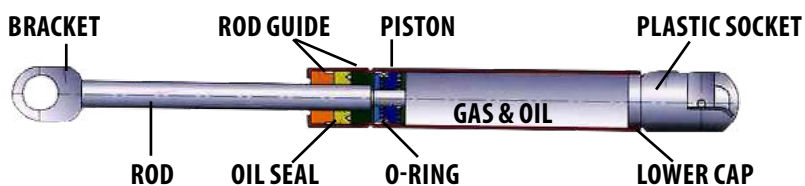

GAS SPRING DEFINITIONS:

A – EXTENDED LENGTH (INCHES)

B – STROKE (INCHES)

C – COMPRESSED LENGTH (INCHES)

D – ROD DIAMETER (MM)

E – TUBE DIAMETER (MM)

P1 = FORCE IN POUNDS AT FULL EXTENSION

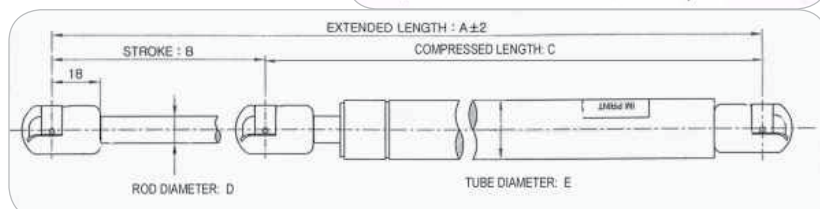
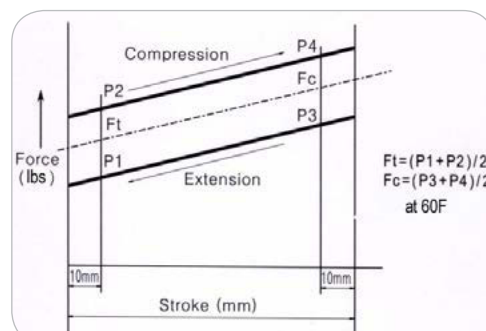



JOHNSON HARDWARE

FOR RESIDENTIAL AND LIGHT COMMERCIAL APPLICATIONS



MADE IN THE USA

POCKET DOOR HARDWARE

DOOR FRAMES - HARDWARE SETS - LOCKS AND PULLS
DOOR JAMB KITS - ACCESSORIES



WALL MOUNT (BARN DOOR) HARDWARE

TOP MOUNT - SIDE MOUNT - SEVERAL RAIL OPTIONS
COMMERCIAL GRADE - AVAILABLE IN SOFT CLOSE



SLIDING BYPASS HARDWARE

TOP MOUNT - SIDE MOUNT - SEVERAL RAIL OPTIONS
RESIDENTIAL OR COMMERCIAL GRADE - AVAILABLE IN SOFT CLOSE



BI-FOLDING DOOR HARDWARE

TOP MOUNT - SIDE MOUNT - TAP IN - FULL ACCESS
RESIDENTIAL OR COMMERCIAL GRADE



MULTI-FOLDING HARDWARE

TOP MOUNT - INTERIOR SHUTTER HARDWARE
RESIDENTIAL OR COMMERCIAL GRADE



PARTS & ACCESSORIES

DOOR HANGERS - TRACK - PULLS - KNOBS - GUIDES
TRACK STOPS - DOOR STOPS - HINGES - PIVOTS - ETC.

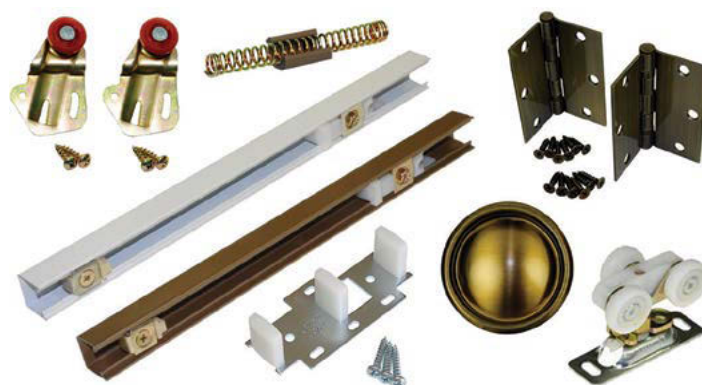



RV HARDWARE

FOR INTERIOR AND EXTERIOR

1. 10" RV GRAB HANDLE
POLISHED CHROME



2. 9" RV GRAB HANDLE
CONCEALED SCREW
BLACK PLASTIC



3. 9" RV GRAB HANDLE
CONCEALED SCREW
WHITE PLASTIC



4. KEY HOLDER
4 SATIN NICKEL HOOKS
BLACK WOOD BASE



5. PLASTIC ADJUSTABLE CUP HOLDER
AVAILABLE IN WHITE, BLACK, TAN, GRAY OR BLUE



6. TILT OUT LAUNDRY BASKET
35.6CM L X 32.4CM W X 45.7 CM H, WHITE



7. LUGGAGE DOOR HOLD BACK, BULLET STYLE
BLACK OR WHITE PLASTIC



8. COMPARTMENT DOOR HOLDER
STAINLESS & ALLOY



9. DOOR HOLD BACK
3-1/2"W/ BUMPER, 430 STAINLESS



10. RV DOOR BUMPER
PEEL AND STICK
WHITE PLASTIC



11. MESH UTENSIL BASKET
SATIN NICKEL



12. 12" COLLAPSIBLE CLOTHES ROD
WHITE PLASTIC
ALSO AVAILABLE IN 16" & 24"



13. 1-1/2" CUP HOLDER
BLACK PLASTIC



14. TWO STEP CUP HOLDER
BLACK PLASTIC



15. PLASTIC FOLDING WARDROBE HANGER
12" X 11" STEEL W/ EPOXY COATING, WHITE



16. DRAPERY HOLDBACK BRACKET
PLASTIC WHITE



17. DRAPERY HOLDBACK BRACKET
CLOSED END, ZINC FINISH



18. ADJUSTABLE LENGTHS: 16-28", 29-48" AND 49-74"
SATIN NICKEL & OIL RUBBED BRONZE
ALSO AVAILABLE IN CAGE STYLE





RV HARDWARE

FOR COMFORT AND SAFETY

1. RV CANDY CANE LATCH

1-1/2", SATIN NICKEL OR OIL RUBBED BRONZE



7. BUNK LATCH, FLAT & UNIVERSAL STRIKES

SATIN NICKEL OR OIL RUBBED BRONZE FINISH



2. STAINLESS STEEL FINGER PULL UNIVERSAL FIT

MAKES OPERATING COMPARTMENT DOORS EASIER



8. ULTIMATE DOOR HOLDER

10", DURABLE PLASTIC, ROUND BALL TYPE END

BACK PLATE HELPS HOLD ROD SECURELY IN PLACE

POLAR WHITE OR BLACK FINISH

ALSO AVAILABLE IN 4" & 6"



3. T-STYLE DOOR HOLDER 6", ZINC PLATED STEEL

REPLACES ANY T-STYLE DOOR HOLDER

ALSO AVAILABLE IN 4" OR IN STAINLESS STEEL



9. 45° T-STYLE DOOR HOLDER

GREAT FOR GETTING AROUND OBSTACLES

ALSO AVAILABLE IN STAINLESS STEEL



4. SPRING LOADED DOOR HOLDER

2", DIE-CAST ALUMINUM



10. 90° T-STYLE DOOR HOLDER

4", STAINLESS STEEL

GREAT FOR GETTING AROUND OBSTACLES

ALSO AVAILABLE IN STEEL ZINC



5. 6" RV MINI STRUT

ABS ANTIQUE BLACK OR SATN NICKEL

FINISH



6. 6" RV MINI STRUT

BLACK PLASTIC



11. 6" T-STYLE DOOR HOLD BACK

BLACK OR WHITE PLASTIC WITHOUT BUMPER

ALSO AVAILABLE IN 3-1/2"





RV HARDWARE

FOR REPAIRS & MAINTENANCE

1. C-CLIP DOOR HOLDER

3", ZINC PLATED STEEL ARM
DURABLE PLASTIC C-CLIP



10. 90° T-STYLE DOOR HOLDER

6", DURABLE PLASTIC
GREAT FOR GETTING AROUND OBSTACLES AVAILABLE IN
POLAR WHITE OR BLACK



2. STRAIGHT PLUNGER DOOR HOLDER

3", ZINC PLATED STEEL
WITH RUBBER SOCKET



11. C-CLIP DOOR HOLDER

3", CONSTRUCTED OF DURABLE PLASTIC DIP
REPLACEMENT
POLAR WHITE



3. ANGLED PLUNGER DOOR HOLDER

3", ZINC PLATED STEEL
WITH RUBBER SOCKET



12. 180° PIVOTING DOOR HOLDER

3-1/2", ZINC PLATED STEEL
POLYMER PLASTIC RECEIVER



4. CAMPER DOOR LATCH

KEYED ALIKE, UNIVERSAL DOOR LATCH
PAINTED DIE CAST STEEL
AVAILABLE IN BLACK OR WHITE



13. PRIVACY LATCH

FOR SLIDING AND FOLDING INTERIOR DOORS



5. PRIVACY LATCH

NON-LOCKING
MOUNTING SCREWS INCLUDED
ALSO AVAILABLE IN BLACK



14. CLOSET VALEY HANGER

REPLACES THE COMMON CLOSET ROD
HOLES KEEP HANGERS IN PLACE WHEN MOVING
CUT TO ANY LENGTH



6. WA-ADJ-SH90BK

90" BLACK WEBBING ASSEMBLY
ADJUSTABLE W/SNAP HOOKS ON EACH END



15. SCREEN DOOR SLIDER

OEM REPLACEMENT FOR 12" WIDE TRACKS
AVAILABLE IN WHITE OR BLACK



7. DELUXE COMPARTMENT KEY LOCK

1-3/8", KEYED ALIKE, WEATHER RESISTANT
UNIVERSAL FIT WITH FLAT AND OFFSET BLADES
ALSO AVAILABLE IN 5/8", 7/8" & 1-1/8"



16. DELUXE COMPARTMENT THUMBLOCK

1-3/8", ORIGINAL REPLACEMENT, WEATHER RESISTANT
UNIVERSAL FIT WITH FLAT AND OFFSET BLADES
ALSO AVAILABLE IN 5/8", 7/8" & 1-1/8"



8. UNIVERSAL DOOR SECURITY STRAP

COMPLETE WITH EVERYTHING NEEDED FOR INSTALLATION 14"
STRAP CAN BE CUT TO ANY SIZE



17. HANDRAIL BRACKETS

MULTIPLE STYLES AVAILABLE



9. RV EXHAUST HANGER

AVAILABLE IN 7-1/2" & 10-1/2"





RV HARDWARE

SECURITY AND SAFETY

1. LEFT HAND SCREEN DOOR LATCH

SECURES THE SCREEN DOOR TO THE ENTRY DOOR
UNIVERSAL, MOUNTING HOLES ARE 3" ON CENTER
AVAILABLE IN LEFT OR RIGHT SIDE MOUNT



4. 6-LEAF SCREEN DOOR HINGE

ALUMINUM, BLACK OR WHITE POWDER COATED ALSO
AVAILABLE IN FRICTION STYLE HINGE
AND 5-LEAF (NO SCREEN DOOR)



2. LEFT HAND SCREEN DOOR LATCH

SECURES THE SCREEN DOOR TO THE ENTRY DOOR
UNIVERSAL, MOUNTING HOLES ARE 2.3" ON CENTER
AVAILABLE IN LEFT OR RIGHT SIDE MOUNT



5. BAGGAGE DOOR MAGNETS

HIGH STRENGTH, MALE & FEMALE SETS AVAILABLE IN BLACK
OR WHITE



3. BULLET SCREEN DOOR LATCH

SECURES THE SCREEN DOOR TO THE ENTRY DOOR
UNIVERSAL, DIRECT REPLACEMENT



6. GHRV-9BKE

9" RV GRAB HANDLE, EXPOSED SCREW
AVAILABLE IN BLACK OR WHITE PLASTIC



RV & MOBILE HOME HINGES

7. FACE MOUNT HINGE

H0012SN - SATIN NICKEL H0012ORB - OIL
RUBBED BRONZE H0012BK - MATTE BLACK
H0012P - PEWTER *
H0012SP - SATIN PEWTER H0012NB -
BLACK NICKEL H0012B - POLISHED BRASS
H0012WH - WHITE
H0012WEN - WEATHERED ENGLISH NICKEL



10. FACE MOUNT SELF-CLOSING HINGE

H5003SN - SATIN NICKEL
H5003ORB - OIL RUBBED BRONZE H5003BB -
BURNISHED BRASS * H5003BK - MATTE BLACK
H5003WH - WHITE
H5003B - POLISHED BRASS
H5003SP - SATIN PEWTER
H5003PC - POLISHED CHROME

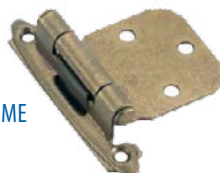

12. FACE MOUNT, SELF-CLOSING HINGE 3/8" INSET

H50038SN - SATIN NICKEL *
H50038ORB - OIL RUBBED BRONZE
H50038AB - ANTIQUE BRASS
H50038BK - MATTE BLACK
H50038B - POLISHED BRASS
H50038PC - POLISHED CHROME
H50038BB - BURNISHED BRASS
H50038WH - WHITE



8. NON MORTISE 3-LEAF HINGE

H0013SN - SATIN NICKEL H0013ORB - OIL
RUBBED BRONZE H0013BK - MATTE BLACK
* H0013AB - ANTIQUE BRASS H0013WH -
WHITE
H0013NB - BLACK NICKEL H0013AL -
ALMOND
H0013B - POLISHED BRASS



11. NON MORTISE 3-LEAF EXTENDED HINGE

H0014SN - SATIN NICKEL
H0014B - BRASS *



EXTENDED LEAF

13. NON MORTISE BUTTERFLY HINGE

H00350SN - SATIN NICKEL
H00350RB - OIL RUBBED BRONZE *



**9. DOUBLE ROLLER
CATCH 7-8 LBS DETENT
FORCE** C411AC - ANTIQUE
COPPER * C411Z - ZINC



14. DOUBLE ROLLER CATCH
10-12 LBS DETENT FORCE
C412AC - ANTIQUE COPPER
C412Z - ZINC *





CARGO HARDWARE

HINGES, BARS, BUMPERS AND MORE

- 1. RAMP ROLLER HINGE 6" DEEP BREAK**
PLAIN FINISH, NO GREASE ZERK



- 2. RAMP ROLLER HINGE 9" , 3 PIECE DESIGN**
PLAIN FINISH, WITH GREASE ZERK
ALSO AVAILABLE IN 12" LENGTH



- 3. RAMP ROLLER HINGE 10" OFFSET**
PLAIN FINISH, WITH GREASE ZERK



- 4. ALUMINUM CARGO GRAB BAR**
COUNTER SUNK HOLES



- 5. BLACK PLASTIC CARGO GRAB BAR**
CONCEALED SCREW



- 6. 2" X 72" CONTINUOUS HINGE, NO HOLES OR BENDS**
.060 THICK, .087 PIN, 1/2 NUCKLES, ALUMINUM
ALSO AVAILABLE IN STEEL



- 7. JOINING LINK BAR WELD ON .433 X 6.02"**
PLAIN STEEL
ALSO AVAILABLE IN .488 X 6.77"



- 8. JOINING LINK 3/8 X 3.30"**
FORGED STEEL
ALSO AVAILABLE IN 7/16 DIAMETER



- 9. TAILGATE ASSEMBLY CABLE 107-5/16"**
GALVANIZED VINYL COATED



- 10. RAMP ROLLER HINGE, 6" STANDARD BREAK**
PLAIN FINISH, WITH GREASE ZERK



- 11. D-RING TIE DOWN, OVAL**
W/CENTER HOLE, 2500 LB CAPACITY



- 12. D-RING TIE DOWN, HEAVY DUTY**
W/ROUND HOLES, 6000 LB CAPACITY



- 13. D-RING TIE DOWN, 4" ROUND**
PLASTIC BASE, 1200 LB CAPACITY



- 14. D-RING TIE DOWN, HEAVY DUTY**
W/SQUARE HOLES, 6000 LB CAPACITY



- 15. 2-1/2" RAMP DOOR BUMPER**
BLACK RUBBER



- 16. 2-1/2" OD X 2" H RUBBER BUMPER**
BLACK



- 17. 6" X 3" RUBBER BUMPER, HIGH DOCK**
BLACK





CARGO HARDWARE

PROTECT YOUR HAUL

1. 6" T-STYLE DOOR HOLD BACK

ZINC PLATED

ALSO AVAILABLE IN 10" LENGTH



2. 8" MANUAL DOOR SUPPORT ARM CLOSED LENGTH W/MOUNTING BRACKETS

ZINC PLATED

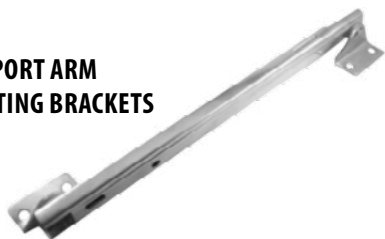

3. 3 1/2" DOOR HOLD BACK

430 STAINLESS



4. 6" T-STYLE PLASTIC DOOR HOLD BACK WITHOUT BUMPER

DHB-BKP6 - BLACK *

DHB-WP-6 - WHITE



5. TRAVEL TRAILER ENTRY DOOR LATCH W/ KEYED DEADBOLT INCLUDES STRIKE PLATES & MOUNTING HARDWARE

TTLEDL43610PC - POLISHED CHROME *

TTEDL43610-BK - BLACK

TTEDL43610-W - WHITE



6. FINGER TRIGGER LATCH FLUSH MOUNT

TL039-PC - POLISHED CHROME *

TL039-BK - BLACK

TL039-W - WHITE



7. 14" LOW HINGE, NO FORM WELD

ZINC PLATED

L14N - NO HOLES

L14-WH - WITH HOLES *



8. 16" LOW HINGE, 1/4" OFFSET OVERMOLD

ZINC PLATED

ALSO AVAILABLE IN 14"



9. 14" FLUSH MOUNT TRAILER HINGE OVERMOLD OFFSET W/ MOUNTING HOLES

BRIGHT ZINC PLATED



10. 14" TRAILER HINGE, 25/32" OFFSET OVERMOLD W/ MOUNTING HOLES

NEUTRAL ZINC



11. BAR LOCK HASP SELF LOCKING KEYED PLASTIC

HSP6500SLBK-K - BLACK *

HSP6500SLW-K - WHITE



Lock only, Handle not included

12. 5" X 3" W/FLAT & BENT CATCH SLIDING GATE LATCH

ZINC PLATED



13. LICENSE PLATE HOLDER

BLACK PLASTIC W/SCREWS





CARGO HARDWARE

SAFETY CHAIN

SAFETY CHAINS are the chains that are connected from the trailer tongue to the tow vehicle.

They are an essential piece for making sure your trailer is properly connected to your tow vehicle.

Safety chains are also necessary so that you can still safely guide your trailer and maintain control as you make your way to a safe stopping point in the event of a ball or coupler failure.

Two safety chains are required and must be attached to their own chain retainers.



STEEL S-HOOK

ABS safety chains are available in various lengths & load ratings, & fittings.

Available in Zinc & Yellow Zinc finish.

All products are D.O.T certified and tested for quality.

Working load limit (WLL) is the maximum working load designed by the manufacturer. This load represents a force that is much less than required to make the product fail or yield - also known as breaking load.

Ask your ABS sales representative about safety chain today!

CLEVIS SLIP HOOK



E-TRACK



1. 10FT HORIZONTAL E-TRACK
BLACK POWDER COATED

ALSO AVAILABLE IN PLAIN FINISH

CUSTOM LENGTHS AVAILABLE UPON REQUEST

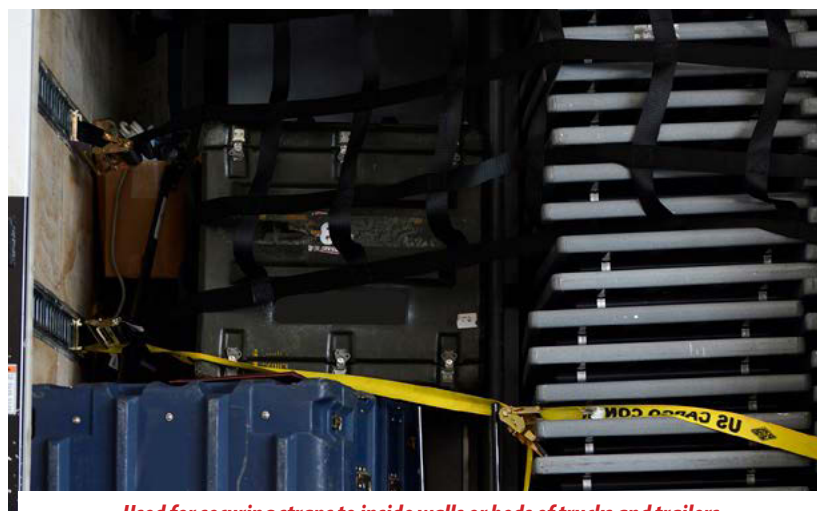

Used for securing straps to inside walls or beds of trucks and trailers.



CARGO HARDWARE

BAR & CAM LOCKS

Clear Coat Protectant Zinc Coating for Superior Corrosion Resistance

1. BAR LOCKS

**TAMPER PROOF, 14" BLACK RUBBER HANDLE,
ZINC PLATED STEEL, AVAILABLE WITH HASP**

AVAILABLE IN 36", 45" AND 55" LENGTHS

120/PALLET



U.S. PATENT NO 10,024,089

TLATCH-TOP LATCH

TOOK-TOP HOOK

RCL2-T-ROD GUIDE TOP
RCL2-B-ROD GUIDE BOTTOM

2. CAM LOCKS

**TAMPER PROOF, 14" BLACK RUBBER HANDLE,
ZINC PLATED STEEL, AVAILABLE WITH HASP**

COMES WITH STANDARD ROD GUIDES,
TOP & BOTTOM HOOK, TOP & BOTTOM LATCH

AVAILABLE IN 78" AND 108" LENGTHS

120/PALLET

CLA1-SLEEVE - SLEEVE
HSP6200-1PC HASP ASSEMBLY

3. CAM LOCK KIT

1 HANDLE, 1 HASP, 1 HINGE

CLK-1-1RH - REGULAR ROLLER HINGE

CLK-1-1-OH - OFFSET ROLLER HINGE



BOOK-BOTTOM HOOK

BLATCH-BOTTOM LATCH

4. HASP ASSEMBLY - 2 PIECE RIVETED DESIGN

ZINC PLATED



5. HASP ASSEMBLY - 1 PIECE RIVETED DESIGN

ZINC PLATED



BLACK-OUT LINE





MISCELLANEOUS

PLASTIC FASTENERS



SCREWS, BOLTS & THREADED ROD

INCH & METRIC THREADED FASTENERS IN VARIOUS HEAD STYLES

MACHINE SCREWS, SOCKET CAP SCREWS, HEX BOLTS, STUDS, THUMB SCREWS AND MORE



NUTS

INCH & METRIC FOR VARIOUS APPLICATIONS

WING NUTS, FLANGE NUTS, THUMB NUTS, LOCKNUTS AND MORE



WASHERS, SCREW INSULATORS & SPACERS

INCH & METRIC FOR VARIOUS APPLICATIONS

FINISHING, RETAINING, SPRING & SHOULDER WASHERS, HEX SPACERS AND MORE



PANEL FASTENERS & HOLE PLUGS

VARIOUS FASTENERS FOR SEVERAL APPLICATIONS

RIVETS, GROMMET NUTS, TACK FASTENERS, HOLE & VENT PLUGS, ANCHORS, CLIPS AND MORE



WIRE HANDLING HARDWARE & ACCESSORIES

VARIOUS PARTS FOR WIRING APPLICATIONS

CLAMPS, TIES, SPIRAL WRAPS, MOUNTS, BUSHINGS, LED SPACERS, WIRE SADDLES AND MORE



CHRISTMAS TREE CLIPS

INCH AND METRIC - FOR USE IN BLIND HOLE APPLICATIONS

CORROSION, ABRASION AND VIBRATION RESISTANT BLACK NYLON 6/6



HOSE CLAMPS & INSTALLATION TOOLS

PREMIUM PARTS FOR VARIOUS APPLICATIONS

SEVERAL HOSE CLAMP OPTIONS AND PNEUMATIC TOOLS AVAILABLE



WIRING ACCESSORIES & CABLE TIES

VARIOUS PARTS AND TOOLS AVAILABLE

CABLE CLAMPS, TIES, HOLDERS & TOOLS, NAIL-IN CABLE CLIPS, SPLIT LOOM AND MORE



PLASTIC CORNER BRACES

FOR FURNITURE & WOOD PROJECTS

VARIOUS SIZES & COLORS AVAILABLE

REGULAR, LIGHT WEIGHT & HEAVY DUTY

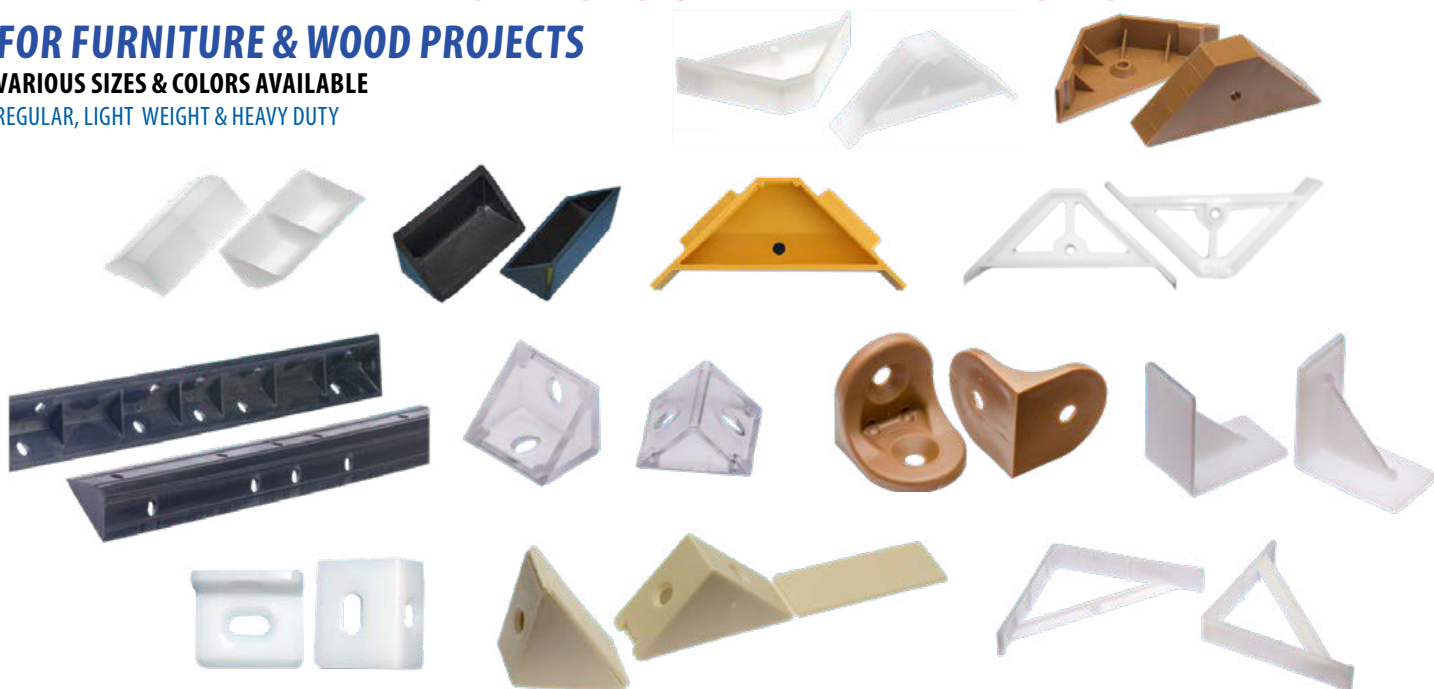



MISCELLANEOUS

SUSPENSION HARDWARE

U-BOLT TIE PLATES

TYPES 1, 2, 3 & 4 IN HIGH QUALITY HSLA STRUCTURAL STEEL
AVAILABLE GALVANIZED AND WITH CLEAR OR YELLOW CHROMATE ON ZINC

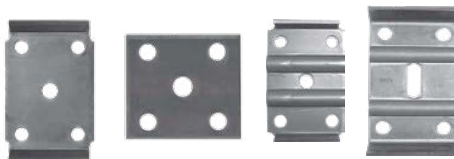

SPRING SEATS

HIGH QUALITY PICKLED AND OILED STRUCTURAL STEEL
SEVERAL SIZES AVAILABLE FOR ROUND OR SQUARE/RECTANGULAR TUBE



SHACKLE LINKS

HIGH QUALITY PICKLED AND OILED STRUCTURAL STEEL
IN CLEAR OR YELLOW CHROMATE, SEVERAL SIZES AVAILABLE



CAST EQUALIZERS

MANUFACTURED FROM DUCTILE IRON
SEVERAL SIZES AVAILABLE, BLACK PAINT FINISH



SPRING HANGERS

HIGH QUALITY PICKLED AND OILED STRUCTURAL STEEL
SEVERAL SIZES AVAILABLE, STANDARD & HEAVY DUTY



MOBILE HOME AXEL PRODUCTS

VARIOUS PRODUCTS FOR MOBILE HOME AXEL AND SUSPENSIONS
RIM CLAMPS, LEAF SPRINGS, EQUALIZERS, DUST CAPS, BEARING CUPS & CONES
SHACKLE LINKS, SPRING HANGERS, U-BOLT TIE PLATES, SPRING SEAT GREASE



MOBILE HOME RIM CLAMP

1.26 X 1.36 X .54"
ALSO AVAILABLE IN GALVANIZED



CAPS, COVERS & HOLE PLUGS

HINGE COVERS

35MM RECTANGLE OR OBLONG
VARIOUS COLORS AVAILABLE



CASTLE COVER CAPS

SMOOTH OR TEXTURED FINISH
VARIOUS COLORS AVAILABLE



ROUND TUBE CAPS

FOR 3/4" ROUND TUBING
BLACK, WHITE OR CHAMPAGNE



SCREW CAP COVERS

FOLDING CAP COVERS PAN HEAD SCREWS
SEVERAL COLORS AVAILABLE



SQUARE & RECTANGULAR TUBE CAPS

1 X 1" OR 1 X 2" FOR 12-14 GAUGE TUBING
ALMOND, BLACK OR GRAY

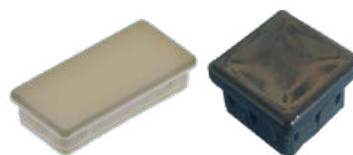

EXTRUSION CAPS

FOR END RAIL ON HANGING DISPLAYS
NATURAL WHITE



FINISHING HOLE LINERS

REDUCES HOLE SIZE - 5MM TO 8MM OR 8MM TO 1/4"
VARIOUS COLORS AVAILABLE (DEPENDING ON SIZE)



FINISHING HOLE PLUGS

FITS INTO HOLE TO PROVIDE A FINISHED LOOK
VARIOUS SIZES AND COLORS AVAILABLE



DUAL HOLE PLUG

FOR TWO 8MM HOLES, 32MM APART
OAK COLOR





MISCELLANEOUS

PLASTIC GROMMETS

CORD GROMMETS

FOR HOLE SIZES: 1 - 3"

SEVERAL COLORS AVAILABLE



FINISHING GROMMETS

FOR HOLE SIZES: 1 3/4" & 3"

SEVERAL COLORS AVAILABLE



WIRE GROMMETS

FOR HOLE SIZE: 1 1/8"

BLACK PLASTIC



TRASH RING GROMMETS

FOR 5" OR 6" HOLES

SEVERAL COLORS AVAILABLE

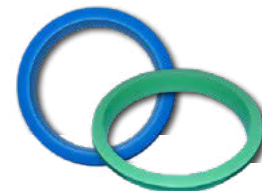

OUTLET ACCESS GROMMETS

5-13/16" X 3-13/16"

SEVERAL COLORS AVAILABLE



DUAL OUTLET GROMMETS

5 1/2" X 5-13/16"

SEVERAL COLORS AVAILABLE



TRASH GROMMETS

5" X 12" X 1" DEEP

SEVERAL COLORS AVAILABLE



SQUARE GROMMETS

5 1/2" X 5 1/2" X 1-1/16" DEEP

BLACK OR WHITE



RECTANGULAR GROMMETS

4-11/16" X 8-1/8" X 3/4" DEEP

SEVERAL COLORS AVAILABLE

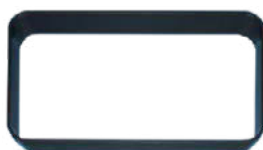

RECTANGULAR GROMMETS

2-5/16" X 3-1/2" X 1-1/6TH" DEEP

SEVERAL COLORS AVAILABLE



OVAL GROMMETS

4" X 1-1/4" X 1/2" DEEP

BLACK, BROWN, WHITE OR TAN



OVAL GROMMETS

6-1/4" X 2-3/16" X 1/2" DEEP

BLACK OR WHITE



PAPER SLOT GROMMETS

1-1/4" X 10-3/8"

SEVERAL COLORS AVAILABLE



OVAL FINISHING GROMMETS

2-1/8" X 6-1/8" X 3/4" DIP, 1/4" LIP

ALMOND, BLACK OR WHITE





MISCELLANEOUS

VENT GRILLS

PLASTIC VENT GRILLS

USED ANYWHERE AIR MOVEMENT IS NEEDED
SEVERAL COLORS & SIZES AVAILABLE



DRAWER & CABINET HARDWARE

BACKPLATES

FOR WOODEN CENTER MOUNT DRAWER SLIDES
SEVERAL SIZES AND COLOR CHOICES AVAILABLE



DRAWER BUMPERS

ONE OR TWO SCREW HOLES
SEVERAL SIZES AND COLOR CHOICES AVAILABLE



DRAWER GLIDES

FOR ATTACHING TO CABINET FACE FRAME
SEVERAL SIZES AND COLOR CHOICES AVAILABLE



STRIP GLIDE BUTTONS

STRIP OF 4 OR 9 GLIDES, STAPLE & TWIST OFF
3/16 OR 1/8" THICK, BROWN OR BLACK



DRAWER OPENER

FLEXA TOUCH AUTOMATIC OPENER
POPS OPEN & CLOSED LIKE BALL POINT PEN



RECESSED DRAWER PULLS

WITH DEEP MOLDED FINGER GRIP
SEVERAL COLOR CHOICES AVAILABLE



DRAWER STOPS

TO PREVENT ACCIDENTAL DRAWER REMOVAL
MULTIPLE SIZE OPTIONS



2-PIECE TRAVEL LATCH SET

FOR RECREATIONAL & MARINE VEHICLES
PIECES SOLD SEPARATELY



DOOR STOP

INSTALLS WITH 2 PAN HEAD SCREWS
CLEAR PLASTIC



DOOR OR DRAWER CLIPS

TO SECURE DURING TRANSPORT
2 SIZES FOR SMALL OR LARGE DOORS & DRAWERS



FALSE FRONT CLIPS

FOR FRONT PANEL ABOVE SINK DOORS
MULTIPLE SIZE AND MATERIAL OPTIONS



FALSE FRONT BLOCK

TO SECURE FALSE FRONT PANEL IN PLACE
MULTIPLE SIZE AND MATERIAL OPTIONS





MISCELLANEOUS

DRAWER & CABINET HARDWARE

HINGE SPACERS

FOR CLOSETS, CABINETS & FURNITURE
SEVERAL SIZE AND STYLE OPTIONS AVAILABLE

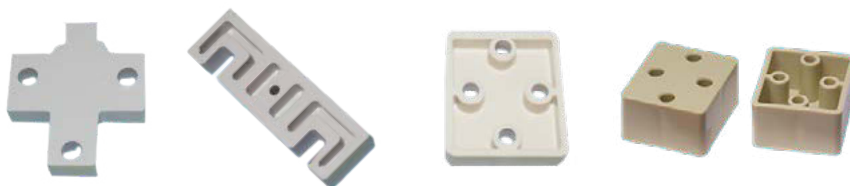

CATCH SPACERS

FOR MAGNETIC CABINET LATCHES
SEVERAL SIZE AND STYLE OPTIONS AVAILABLE



LOCK SPACERS

USED WHEN INSTALLING LOCKS
MULTIPLE SIZE AND STYLE OPTIONS AVAILABLE



UTILITY SPACERS

3/16" OR 5/16" THICK, 2 SCREW HOLES
AVAILABLE IN WHITE, BROWN, BLACK OR TAN

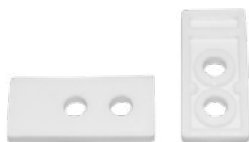

UTILITY ROLLERS

FOR MANY APPLICATIONS, ROLLS ON AXEL
AVAILABLE IN BROWN, BLACK & COCOA



UNDERMOUNT SPACERS

FOR DRAWER SLIDES
SEVERAL SIZES & COLORS AVAILABLE



SPACER ADAPTERS

USED TO ADD ADDITIONAL SPACE
AVAILABLE IN 1/8" OR 1/2" THICK



DRAWER SLIDE SPACERS

WITH 1/4" HOLES SPACED 32MM APART
SEVERAL SIZES & COLORS AVAILABLE



SLIDE OUT TRAY SPACERS

WITH 1/4" HOLES & 5MM PEG
SEVERAL SIZES & COLORS AVAILABLE



FULL EXT SLIDE SPACERS

WITH OR WITHOUT PEG
SEVERAL SIZES & COLORS AVAILABLE



ROUND SPACERS

USED TO ADJUST FIT AFTER INSTALL
SEVERAL SIZES & COLORS AVAILABLE



STEP SPACERS

TEAR OFF UNUSED LEGS AFTER INSTALL
BLACK OR NATURAL WHITE



SIDE MOUNT SPACER

3/8" WITH 8MM PEGS
NATURAL WHITE





MISCELLANEOUS

DRAWER & CABINET HARDWARE

UNDERMOUNT SOCKETS

WITH ADJUSTABLE FRICTION FIT

SEVERAL SIZES & STYLES AVAILABLE



ADJUSTABLE SOCKETS

RIGHT & LEFT HANDED

SEVERAL SIZES & STYLES AVAILABLE



FACE FRAME SOCKETS

ALSO AVAILABLE

FIXED SOCKETS

FOR FULL EXTENSION SLIDES

SEVERAL SIZES & STYLES AVAILABLE



CENTER MOUNT SOCKETS

FOR CENTER MOUNT DRAWER SLIDE

SEVERAL SIZES & STYLES AVAILABLE



FIXED HANGING SOCKETS

FOR CENTER MOUNT DRAWER SLIDE

SEVERAL SIZES & STYLES AVAILABLE



STAND-OFFS

STAND-OFFS

STAINLESS STEEL & ALUMINUM

SEVERAL SIZES & FINISHES AVAILABLE





MISCELLANEOUS WOOD PRODUCTS

WOODEN DOWEL PINS

FLUTED (AKA GROOVED)

DIAMETERS: 1/4" - 5/8", LENGTHS: 1" - 4"

METRIC SIZES ALSO AVAILABLE



WOODEN DOWEL RODS

BIRCH, CHERRY, MAHOGANY, MAPLE
OAK, POPLAR OR WALNUT

DIAMETERS: 1/4" - 2", LENGTHS: 24" - 94"



PRE-GLUED DOWEL PINS

GROOVED, COATED WITH RED OR CLEAR COAT GLUE

DIAMETERS: 5MM X 10MM, LENGTHS: 25MM - 50MM



BISCUIT JOINERS

CRESCENT SHAPED SLOTS

4MM THICK, SIZES: #0, #10, #20



HARDWOOD PEGS

SHAKER, MUG & TIE RACK PEGS

FOR FURNITURE, SHELVING AND MORE



WOODEN FINIALS

BALL AND ACORN, POPLAR WOOD

FOR FENCE & BED POSTS, CURTAIN RODS
PEDESTAL TOPS, ORNAMENTAL & GAZEBO'S



WOOD SPINDLES

UNFINISHED HARDWOOD OAK OR MAPLE

FOR STAIRWAYS, BANISTERS, DECK RAILINGS, CHAIRS & MORE

AVAILABLE FROM 1-1/2" TO 11" LONG



WOODEN KNOBS

UNFINISHED DECORATIVE PULLS & KNOBS

FOR DRAWERS, CABINETS AND CRAFT PROJECTS

SEVERAL STYLES AND SIZES AVAILABLE



HARDWOOD PLUGS

CUPCAKE STYLE IN FLAT OR ROUNDED HEAD

OAK, MAPLE, POPLAR, CHERRY, MAHOGANY & WALNUT

TAPERED PLUGS AND MUSHROOM BUTTONS ALSO AVAILABLE





MISCELLANEOUS

MINIFIX® HARDWARE

CONNECTING BOLTS, M200

DRILL HOLE 5MM, BOLT HEAD 7MM
DRILLING DIMENSION: 24MM OR 34MM



CONNECTING BOLTS, TURNED

WITH SPECIAL THREAD, DRILL HOLE 5MM
THREAD LENGTHS: 8MM, 11MM OR 15MM



DOUBLE-ENDED BOLTS

WITH RIDGE, 7MM BOLT HOLE
34MM DRILLING DISTANCE, FOR EDGE-TO-EDGE JOINTS



DOUBLE-ENDED BOLTS

WITH SNAP RING, 8MM BOLT HOLE
24MM OR 34MM DRILLING DISTANCE, FOR DOUBLE-SIDED PANELS



CONNECTOR HOUSING

FOR WOOD THICKNESS FROM: 16, 19, 34 MM
BLACK, BRIGHT, NICKEL-PLATED & UNFINISHED



CONNECTOR HOUSING W/OUT RIM

FOR WOOD THICKNESS FROM 12 - 29MM
BLACK, BLACK PASSIVATED, NICKEL-PLATED & UNFINISHED



CONNECTOR HOUSING 12 CAM

WITH "SNAP" FEATURE, WHITE PLASTIC
FOR 12MM WOOD THICKNESS, DRILL DEPTH: 10.2 + 0.2MM



DRILL GUIDE 12/15

RED ANODIZED ALUMINUM
FOR CONNECTORS AND DRILLED HOLES



PRECISION DRILLING JIG

ZINC ALLOY, FOR 7MM DRILL HOLE
FOR WOOD THICKNESS 16-29MM



TIGHTENING KEY 15 RTA

STEEL, ZINC PLATED
ALL 3 CORNERS CAN BE USED FOR TIGHTENING



CONNECTING BOLTS, S100

M4 THREAD, DRILL HOLE 8MM, BOLT HEAD 7MM
DRILLING DIMENSION: 24MM OR 34MM



SPREADING BOLTS, C100

FOR DRILL HOLE 5MM, 8MM OR 10MM
DRILLING DIMENSION: 24MM OR 34MM



CAPPED BOLTS

FOR DRILL HOLE 8MM, BRONZE OR NICKEL
DRILLING DIMENSION: 24MM OR 34MM



MITER JOINT CONNECTOR, GV

SLEEVE 8MM, FOR DRILL HOLE 7MM
FOR ONE-SIDED INSTALLATION, 44MM DRILLING DISTANCE



MITER JOINT CONNECTOR

IXCONNECT, WHITE PLASTIC
28.5MM WIDE X 12.5MM HIGH



CONNECTING BOLT W/SLEEVE

11MM SPECIAL THREAD, COLD-FORMED STRENGTH
THREAD LENGTH 11MM, DRILL DISTANCE 24MM OR 34MM



COVER CAP 15, W/OUT RIM

PLASTIC: BLACK, BROWN, GRAY, PINE, WHITE
FOR WOOD THICKNESS 16-29MM



COVER CAP 15, W/OUT RIM

BROWN PLASIC
FOR WOOD THICKNESS 12-13MM



SELF ADHESIVE COVER CAPS

POLYVINYL OR UNFINISHED WOOD
SEVERAL COLORS TO CHOOSE FROM



PRECISION MARKING GAUGE

FOR MITRE JOINT CONNECTIONS, HARDENED STEEL
FOR MARKING DRILL HOLE FOR 15MM HOUSING





RIGGING HARDWARE

EYE BOLTS

NUT EYE BOLTS



PLAIN PATTERN
UNC THREADS



SHOULDER PATTERN
UNC THREADS



SHOULDER PATTERN
UNC THREADS



SHOULDER PATTERN
METRIC DIN 580



PLAIN PATTERN
UNC THREADS

EYE NUTS

REGULAR DUTY
UNC THREADS



METRIC
DIN 582



SCREW EYE

SHOULDER PATTERN
LAG SCREW THREADS



SWIVEL HOIST RINGS

US STANDARD AND METRIC THREADS



ROPE & CHAIN HARDWARE

DOUBLE CLEVIS LINK (TWIN)

CHAIN SIZES: 1/4" - 5/8"
CARBON STEEL, ZINC PLATED



WIRE ROPE THIMBLE

ROPE SIZES: 1/8" - 2 1/4"
CARBON STEEL, HOT DIPPED GALVANIZED

WIRE ROPE CLIP (FORGED)

ROPE SIZES: 1/8" - 2 1/4", CARBON STEEL
SADDLE - HDG, UBOLT/NUTS - ELECTRO GALVANIZED



WIRE ROPE CLIP (MALLEABLE)

ROPE SIZES: 1/16" - 1"
CARST IRON & CARBON STEEL, ZINC PLATED

FIST GRIP CLIP (FORGED)

ROPE SIZES: 3/16" - 1 1/2"
CARBON STEEL, HOT DIPPED GALVANIZED



ALUMINUM SLEEVES

ROPE SIZES: 1/16" - 1/2", HOUR GLASS SHAPE
SELF COLORED ALUMINUM

CHAIN - PROOF COIL (GRADE 30)

CHAIN SIZES: 3/16" - 3/8"
CARBON STEEL, ZINC PLATED



TRANSPORT CHAIN (GRADE 70)

CHAIN SIZES: 5/16" & 3/8"
CARBON STEEL, ZINC YELLOW PLATED



CHAIN REPAIR LINK

CHAIN SIZES: 1/8" - 1/2"
STEEL, ZINC PLATED



SNAP HOOKS

SIZES: 5/32" / 4MM - 1/2" / 12MM
CARBON STEEL, ZINC PLATED



QUICK LINKS

SIZES: 1/8" / 4MM - 1/2" / 12MM
CARBON STEEL, ZINC PLATED



COLD SHUT

CHAIN SIZE: 3/16" - 5/8"
STEEL, ZINC PLATED



CHAIN BINDERS (GRADE 70)

SIZES: 5/16" & 3/8", 15' & 20' LENGTHS
CARBON STEEL, ZINC YELLOW PLATED





RIGGING HARDWARE

SHACKLES & HOOKS



SCREW PIN ANCHOR SHACKLE

CARBON STEEL, SIZES: 3/16" - 3"
PLAIN OR HOT DIPPED GALVANIZED



ROUND PIN ANCHOR SHACKLE

CARBON STEEL, SIZES: 3/16" - 2"
HOT DIPPED GALVANIZED



SAFETY BOLT ANCHOR SHACKLE

CARBON STEEL, SIZES: 1/4" - 3"
HOT DIPPED GALVANIZED



SCREW PIN CHAIN SHACKLE

CARBON STEEL, SIZES: 1/4" - 2-1/2"
HOT DIPPED GALVANIZED



EYE/EYE SWIVEL

CARBON STEEL, SIZES: 1/4" - 3/4"
HOT DIPPED GALVANIZED



JAW/EYE SWIVEL

CARBON STEEL, SIZES: 1/4" - 5/8"
HOT DIPPED GALVANIZED



MASTER LINK - OBLONG

ALLOY STEEL, INSIDE LENGTH: 5" - 10 1/2"
PAINTED RED



PEAR SHAPED LINK

CARBON STEEL, INSIDE LENGTH: 2 1/4" - 7 3/4"
PAINTED OR GALVANIZED

TURNBUCKLES



EYE-EYE

TYPE 1, CLASS 4
CARBON STEEL, UNC THREADS
DIE-CAST ALSO AVAILABLE



EYE-HOOK

TYPE 1, CLASS 6
CARBON STEEL, UNC THREADS
DIE-CAST ALSO AVAILABLE



EYE-JAW

TYPE 1, CLASS 8
CARBON STEEL, UNC THREADS



JAW-JAW

TYPE 1, CLASS 7
CARBON STEEL, UNC THREADS



HOOK-HOOK

TYPE 1, CLASS 5
CARBON STEEL, UNC THREADS
DIE-CAST ALSO AVAILABLE



STUB-STUB

TYPE 1, CLASS 3
CARBON STEEL, UNC THREADS



BODIES

TYPE 1, CLASS 2
CARBON STEEL, UNC THREADS

CLEVISES/YOLK ENDS

BLANK CLEVISES

WITHOUT PIN
CARBON STEEL



FINISHED CLEVISES

WITH CLEVIS PIN AND COTTER PIN
CARBON STEEL



CLEVIS PINS

HEADED WITH PIN HOLE
CARBON STEEL



YOLK ENDS

ADJUSTABLE
CARBON STEEL



ROD ENDS

CARBON STEEL
BLANKS OR CUSTOM THREADS





BARN DOOR HARDWARE

FLAT TRACK STEEL SERIES

TRACK OPTIONS

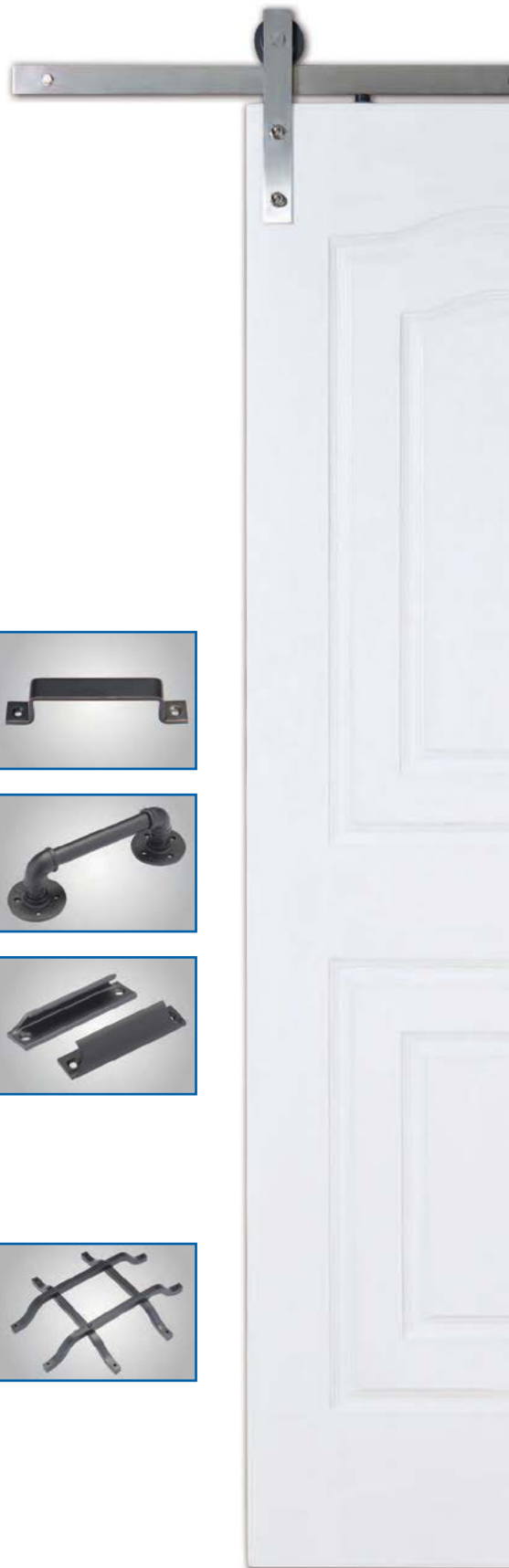

HANDLES



ACCESSORIES





BARN DOOR HARDWARE

FLAT TRACK STEEL SERIES

TRACK FINISH OPTIONS



ANTIQUE BRASS



ANTIQUE BRONZE



BRUSHED STAINLESS
STEEL



COPPER



OIL RUBBED BRONZE



SATIN NICKEL

DOOR PANEL OPTIONS



BARN DOOR COMPONENT KIT

FULL KIT INCLUDES 8FT CARBON STEEL TRACK, BLACK POWDER COATING AND COMPONENTS

- (1) SPACER: STEEL POWDER COATING BLACK
- (5) DROP-IN ANCHORS (M8 X 30)
- (5) ZINC WASHERS
- (5) CARBON STEEL ELECTROPHORESIS BLACK BOLTS(M8 X 60)
- (5) ELECTROPHORESIS BLACK ROLLERS
- (2) POWDER COATING BLACK STOPPERS
- (2) STEEL POWDER COATING BLACK HEX KEYS
- (1) ZINC ANTI-JUMP DISC
- (2) PLASTIC POWDER COATING BLACK,COUNTERSUNK FLAT HEAD SCREWS WITH CROSS RECESS
- (4) PAN HEAD SCREWS WITH CROSS RECESS (4.2 X 25)
- (2) FLOOR GUIDES
- (1) PLASTIC BLACK EXPANSION PIPES
- (1) PLASTIC WHITE EXPANSION PIPES

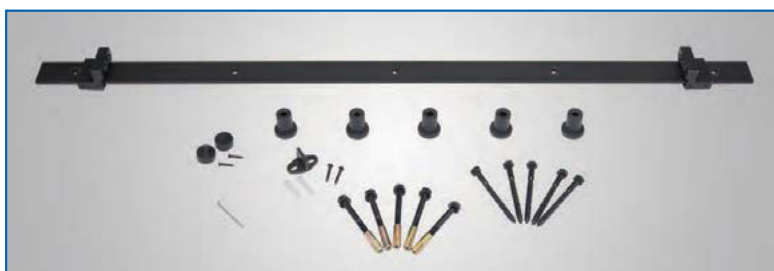



TOOLS & PACKAGING

PNEUMATIC STAPLERS & NAILERS



1. COIL NAILER

FOR SIDING, PALLET, FRAMING

CN-550 INDUSTRIAL - 1" - 2 1/4"

CN-800 FRAMING - 2" - 3 1/4"



8. FINISH NAILER

16 GA

MPROVE 1664 - 16GA 1 1/4" - 2 1/2"



9. BRAD NAILER

18 GA

MPROVE NF50 - 18GA 3/4" - 2"

2. 34° FRAMING NAILER

FOR PAPER

MPROVE SF9034H - 34° CLIPPED HEAD

PAPER STRIP 2 3/8" - 3 1/4"



10. 21° FRAMING NAILER

FOR PLASTIC

MPROVE SF9021H - 21° ROUND HEAD PLASTIC STRIP

2" - 3 1/4"



3. UPHOLSTERY STAPLER 20/21GA

1/2" CROWN STAPLER (80 SERIES)

MPROVE 8016 - 3/16" - 5/8" LENGTH

4. UPHOLSTERY STAPLER 22GA

3/8" CROWN STAPLER (71 SERIES)

MPROVE 7116 - 3/16" - 5/8" LENGTH

MPROVE 7116A - "AUTO-FIRE" (20 SHOT/SECOND MAXIMUM)

MPROVE 7116ALM - "AUTO-FIRE" LONG MAGAZINE



5. WIDE CROWN STAPLER

SENCO TYPE P

MPROVE 2638 - 16GA 1" WIDE (3/4" - 1 1/2" LENGTH)

6. NARROW CROWN STAPLER

SENCO TYPE L

MPROVE 9040 - 18GA 1/4" NARROW (3/4" - 1 9/16")



7. MEDIUM CROWN STAPLER

SENCO TYPE N

MPROVE N851 - 16GA 7/16 MEDIUM (3/4" - 2" LENGTH)





TOOLS & PACKAGING

AIR TOOLS

1. MINI DIE GRINDER

T127A - 1/4"



10. RIGHT ANGLE DRILL

PT-1263 - 3/8"



2. REVERSIBLE AIR DRILL

PS-705 - 3/8"



11. ANGLE DISC GRINDER

DG-50L3 - 5"



3. SCREWDRIVER POSITIVE CLUTCH

PT-1738 - 1/4"



4. SCREWDRIVER ADJUSTABLE CLUTCH

PS-802 - 1/4"



5. IMPACT DRIVER (JAPAN)

SP-8102B - 1/4"

12. JACOBS CHUCK

10035 - 3/8"-24



6. VANE & KEY SET

AVA0709 - AIRVANTAGE



13. NPT FITTING

J-702 - 1/4" SWIVEL



14. BARB FITTING

PAT219017 - 1/4" BALL SWIVEL



7. SMALL BORE CYLINDER

AVA0067 - AIRVANTAGE



8. MUFFLER

AVA0292 - AIRVANTAGE



15. DROP-IN MOTOR

3", 5" AND 6" AVAILABLE



9. OVERHAUL KIT

AVA0852 - AIRVANTAGE



16. BLADE-ROTOR VANES

T127-18





TOOLS & PACKAGING

SCREWDRIVERS

MADE FROM S2 MODIFIED SHOCK RESISTANT STEEL / DUAL COMPOSITION ERGONOMIC HANDLE / PROPRIETARY PRECISION CNC MACHINED TIPS

1. PHILLIPS SCREWDRIVERS

TIP SIZES: #0, 1, 2, 3, 4



2. SLOTTED SCREWDRIVERS

TIP SIZES: 1/4", 5/16", 3/8"



3. PHILLIPS & SLOTTED SET

TIP SIZES: P0, P1, P3, 1/4", 5/16"



4. TORX SCREWDRIVERS

TIP SIZES: 5, 6, 7, 8, 9, 10, 15, 20, 25, 27, 30, 40, 45

ALSO AVAILABLE IN TAMPER PROOF



5. TORX SET

TIP SIZES: 10, 15, 20, 25, 30, 40

ALSO AVAILABLE IN TAMPER PROOF



6. 6-1 MULTI-BIT DRIVERS

TIP SIZES: P1 & P2, SLOTTED 3/16" & 1/4"

NUTDRIVER 1/4" & 5/16"



7. MAGNETIC MULTI-BIT

TIP SIZES: 1/4" HEX, P1, P2, 3-4, 5-6 HIGH STRENGTH INDUSTRIAL MAGNET



9. PHILLIPS PRECISION DRIVERS

TIP SIZES: #00, 0, 1

ROTATING FINGER CAP



10. SLOTTED PRECISION DRIVERS

TIP SIZES: 1.2MM - 4MM

ROTATING FINGER CAP



11. TORX PRECISION DRIVERS

TIP SIZES: 5, 6, 7, 8, 9, 10

ROTATING FINGER CAP



12. BIT RATCHES

TIP SIZES: 1/4" HEX

COMPACT INDUSTRIAL STRENGTH, REVERSIBLE 72 TEETH

HIGH STRENGTH INDUSTRIAL MAGNET



13. MAGNETIC MULTI-BIT

TIP SIZE: 1/4" HEX

QUICK RELEASE FUNCTION EASILY LOCKS & RELEASES BITS



WITH QUICK RELEASE!



8. 4-IN-1 POCKET SCREWDRIVERS

MULTIPLE DRIVE COMBINATIONS TO CHOOSE FROM
CAPS HAVE VIEWING WINDOW FOR QUICK DRIVE CHOICE



PACKAGING

14. SEALING TAPE

AVAILABLE IN 2" OR 3" WIDTH
CLEAR



15. STRETCH WRAP

16" WIDE, 80 GAGE
CLEAR





TOOLS & PACKAGING

ALLEN KEYS

MADE FROM S2 MODIFIED SHOCK RESISTANT STEEL / PROPRIETARY PRECISION CNC MACHINED TIPS / 2 DRIVE ENDS FOR VERSATILITY

1. HEX L-KEYS



INCH TIPS: 1/20" - 7/16"
METRIC TIPS: 1.5MM - 10MM

2. HEX TAMPER L-KEYS



INCH TIPS: 3/32" - 3/8"
METRIC TIPS: 1.5MM - 10MM

3. TORX TAMPER L-KEYS



TIP SIZES: 6 - 55

4. TORX L-KEYS



TIP SIZES: 6 - 55

5. HEX BALL + HEX L-KEYS



INCH TIPS: 1/20" - 7/16"
METRIC TIPS: 1.5MM - 10MM

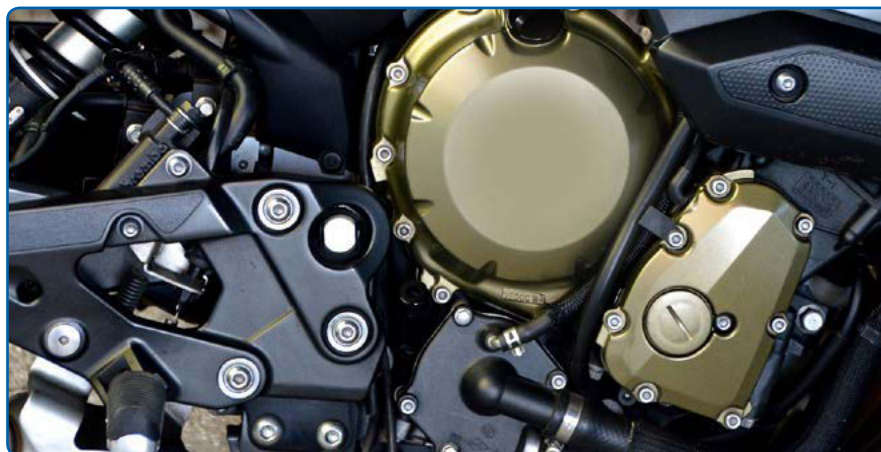

T-HANDLES

MADE FROM S2 MODIFIED SHOCK RESISTANT STEEL / DUAL COMPOSITION ERGONOMIC HANDLE / 2 DRIVE ENDS FOR VERSATILITY

6. HEX T-HANDLES



TIP SIZES: 3/32" - 3/8", 2MM - 10MM

8. HEX BALL + HEX T-HANDLES



TIP SIZES: 3/32" - 3/8", 2MM - 10MM

7. TORX T-HANDLE



TIP SIZES: 10, 15, 20, 25, 27, 30, 40

9. TORX TAMPER T-HANDLES



TIP SIZES: 10, 15, 20, 25, 27, 30, 40

SAFETY EQUIPMENT

10. ECONO DUST MASK

WITH DOUBLE STRAP



13. DELUXE N95 DUST MASK

WITH DOUBLE STRAP



11. N95 RESPIRATOR

WITH VALVE & DOUBLE STRAP



14. CREW SAFETY GLASSES

PROTECTIVE EYEWEAR



12. STANDARD EAR PLUGS

EAR PROTECTION



15. EAR PLUGS W/ CORD

EAR PROTECTION



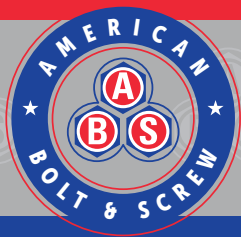

LINECARD FASTENERS

ABS has been a leader in the fastener business for more than 60 years. You can count on us to bring the right fastener to your production line at the right price. The items listed below are just a sampling of the standard stock items we stock throughout our nationwide inventory. Contact your ABS sales representative for more information.

BOLTS

Anchor Bolts
Carriage Bolts (Grade 2, Grade 5)
Draw Bolts
Elevator Bolts
Eye Bolts
Hex Lags
Hex Washer Lags
Machine Bolts
Shackle Bolts
Shoulder Bolts
Step Bolts
U-Bolts
Wheel Bolts

TAP/CAP SCREWS

Hex Tap/Cap Screws 307A
Hex Tap/Cap Screws, Grade 2, 5, 8

DRYWALL SCREWS

Bugle Head, Phillips
Coarse Thread
Fine Thread
Bugle Head, Phillips, Hi/Low Sharp

MACHINE SCREWS

Phillips Flat, Pan, Oval, Truss, Round
Slotted Round Head
Phillips/Square Combo, Truss Head
Slotted/Square Combo, Truss Head

NUTS

Acorn Cap Nuts
Center Locknuts
Finished Hex Nuts
Finished Hex Nuts, Grade 5
Finished Hex Jam Nuts
Hex Flange Locknuts
Hex Machine Screw Nuts
Insert Nuts
Keps Nuts
Nylon Insert Hex Nuts
Reversible Locknuts
Side Crush Locknuts
Tee Nuts
Top Notch Locknuts
Weld Nuts
Wheel Nuts
Wing Nuts

WASHERS

Backup Washers
External Tooth Lock Washers
Fender Washers
Finishing Washers
Flat Washers, USS and SAE
Internal Tooth Lock Washers
Medium Split Lock Washers
Neoprene Washers
Nylon Washers
Spindle Washers
Torque Washers

SELF DRILLING SCREWS

Phillips Bugle Head
Phillips Flat Head Reamer
Phillips Modified Truss Head
Phillips Pan Head, Oval, Flat Head
Phillips Wafer Head
Phillips Wafer Head Reamer
Phillips/Square Combo Pan Head
Square Pan Head
Square Oval Head
Unslotted Hex Washer Head

SHEET METAL SCREWS

Truss Head, Double Square
Indented Hex Washer Head, Type A or Twin Fast
Phillips Square Combo, Pan, Oval, Truss, Flat, Round
Modified Truss Head, Phillips
Phillips Pan Head, Oval, Truss, Flat, Round Head
Phillips/Torx Flat Type F Floorboard
Square Pan Head, Oval, Truss, Flat, Round Head
Thread Cutting Screws- All Types

WOOD SCREWS

Hardwood Face Framing Screws, Type 17
Phillips Flat Head
Phillips/Square Combo, Flat Head
Phillips/Square Combo, Round Washer Head
Square Drive, Flat Head
Square Drive, Round Washer Head

STAPLES/NAILS

Framing Nails
Brad Nails
Coil Roofing Nails
Finish Nails
23 Gauge Headless Pins
Fine Wire Upholstery Staples
16 Gauge Medium Crown
16 Gauge Wide Crown
18 Gauge Narrow Crown
Corrugated Fasteners
Carton Closing Staples

OTHER

Hanger Bolts
Metric Fasteners
"Pop" Blind Rivets
Socket Products
Threaded Rod
Custom Kitting
Specials from Print

Most fasteners are available in a variety of finish options including but not limited to; plain, zinc clear, zinc yellow, black oxide, brass plated, antique bronze, cadmium, empigard, and clear 1000 for inclement weather. Painting in several color options and other secondary processes are also available.

Contact us today!



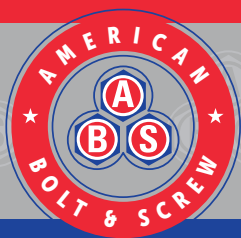

LINECARD HARDWARE

ABS offers a wide range of hardware products ranging from Decorative Bath Hardware to heavy duty Cargo Hardware. The items listed below are just a sampling of the standard stock items we stock throughout our nationwide inventory. Contact your ABS sales representative for more information.

CARGO HARDWARE

Bar Locks
E Track
Tie Downs
Strap Hinges
Bumpers
Grab Handles
Roller Hinges
License Plate Brackets
CSA Safety Chains



CASTERS

Trundle Bed Casters
Furniture Casters
Hooded Ball Casters (plastic & metal)
Industrial Strength Casters
Light Weight & Heavy Duty Casters

CATCHES & LATCHES

Bunk Latches
Barrel Bolts
Surface Bolt Latches
Double Roller Catches
Magnetic Catches
Bulldog Catches
Double Ball Catches
Gate Hooks



DECORATIVE HARDWARE

Knobs & Pulls
Wood Knobs
Functional Knobs



DECORATIVE BATH HARDWARE

Bath Posts
Towel Bars (Square and Round)
Towel Rings
Toilet Paper Rollers
Toilet Paper Holders
Soap Dishes
Toothbrush/Cup Holder
Handicap Grab Bars (many sizes)
Robe Hooks
Shower Rods



DOOR STOPS

Hinge Pin Door Stops
Floor Mount Stops
Fixed Screw Mounting Door Stops

DRAWER SLIDES

Euro Style (all sizes)
Ball Bearing Slides (35 & 46mm)
Pencil Drawer & Keyboard Slides
Plastic End Sockets



HINGES

Face Mount (Free Swinging)
Face Mount (Self Closing)
Bi-Folding 3-Leaf Hinges
Euro Style Hinges / Concealed
Butt Hinges & Narrow Butt Hinges
Piano Hinges
Trailer/Cargo Door Hinges
Wood/Glass Door Hinges
Non-Mortise & Butterfly Hinges

JOHNSON HARDWARE

We offer a full line of
L.E. Johnson Hardware

LEVELERS & GLIDES

Adjustable Leg Levelers
Felt Pads
Nail Glides



LOCK SETS

Entry Lever Locks Passage/Privacy
Dead Bolt Locks
Interior Door Locks
Tulip. Passage/Privacy
Straight and Curled Lever Locks
Pocket Door Locks
Bath Door Latches
Trailer/Cargo Door Bar Locks

PLATES & BRACKETS

Bunk Bed Ladder Hooks
L-Brackets
Corner Brace Brackets
Connector Brackets
Bed Hook Hardware Brackets
Mending Plates

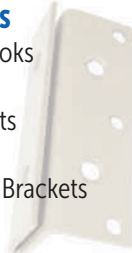

RV HARDWARE

Hinges, Catches, Latches
RV Drawer Slides
Closet Rods
Grab Handles
Door Hold Backs
Drapery Brackets



SHELVING

Heavy Duty Shelf Brackets
Folding Shelf Brackets
Adjustable Shelf Brackets
Shelf Supports/Hold Downs
Pole Sockets
Panel Clips/Retainers
Closet Rods

MISCELLANEOUS

Door Hold Backs
Tip Out Trays
Mini Struts
Mirror Clips
Gas Struts/Brackets
Bed Pins
Utensil Brackets
Upholstery Nails
Drapery Hold Backs
Grommets
Tie-Down Rings
Chain and Wire Products
Chasis Equalizers
Ball Valves
Wood Dowels
Furniture Legs
Lid Supports
Lazy Susan's
Cable Ties
Paper Towel Holders



Most of our hardware items are available in a variety of finish options and sizes. Plating services are also available.

Contact us today!





AMERICAN BOLT & SCREW

We hold industry together.

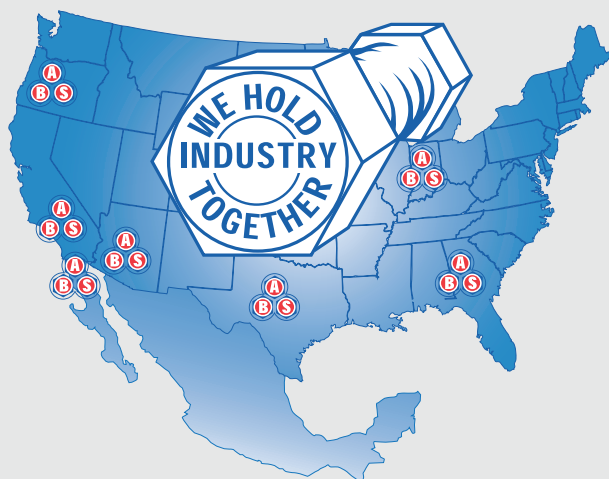

California Corporate Headquarters

600 S. Wanamaker Ave.
Ontario, CA 91761
P: 909-390-0522, 800-325-0844
F: 909-390-0535

Valdosta, Georgia

1001 East Hill Avenue
Valdosta, Georgia 31601
P: 229-244-7767, 800-819-8944
F: 229-244-6860
Email: gasales@absfasteners.com

Tualatin, Oregon

20800 SW 115 Ave. Suite 190
Tualatin, Oregon 97062
P: 503-570-8664, 800-392-8752
F: 503-570-7645
Email: orsales@absfasteners.com

Elkhart, Indiana

446 Pine Creek Court
Elkhart, Indiana 46516
P: 574-522-1560, 800-322-4050
F: 574-295-7115
Email: insales@absfasteners.com

Phoenix, Arizona

7150 West Roosevelt, Suite D-129 Phoenix,
Arizona 85043
Contact us!
P: 602-233-2200, 800-337-9008
F: 602-233-2037
Email: azsales@absfasteners.com

Tijuana, Mexico

Andador Del Rey #20051,
Nave #11 De La Plataforma
#2 Del Parque Girasol
Col. Rancho el Aguila CP 22215
Tijuana, B.C.
P: 664-625-4671
F: 664-627-4054
Email: mxsales@absfasteners.com

Arlington, Texas

3215 Avenue E East
Arlington, Texas 76011
P: 817-695-4990, 800-316-9899
F: 817-695-1265
Email: txsales@absfasteners.com

ABSFasteners.com